The Fresno Morning Republican.

VOL. VIII. NO. 28 — FRESNO, CALIFORNIA, THURSDAY, AUGUST 2, 1894 — PRICE—5 CENTS

THE CAMPAIGN OPENED

By M. M. Estee in San Francisco.

A LARGE AUDIENCE PRESENT

Speeches also Made by George A. Knight and Grove L. Johnson.

SAN FRANCISCO, August 1.—The Republican state campaign was opened at the Wigwam last night. Morris M. Estee, the Republican nominee for governor, delivered an address to an audience of 3000 people, who completely filled the building. Thousands were unable to obtain admission, and for an hour the streets in the vicinity of the building were crowded. Political clubs had marched from various parts of the city, and upon arriving at the Wigwam found all the interior space occupied. The assemblage was thoroughly representative of all classes of citizens, and among the spectators were hundreds of ladies. Prominent politicians were present from all parts of the state.

P. B. Cornwall, chairman of the Republican state central committee, made an introductory address. Mr. Estee followed in a speech of an hour and a half, the delivery of which was frequently interrupted by enthusiastic applause. Speeches were also made by George A. Knight and Grove L. Johnson.

REFUSE TO APPEAR.

A. R. U. Men Write a Letter to the Court.

KANSAS CITY, MO., August 1.—Extraordinary action was taken tonight at the meeting of the American Railway Union at Argentine, when 400 Santa Fe railroad employes, who were recently summoned to appear before the United States court at Topeka, flatly refused to obey the mandates of that court. Secretary McFadden was authorized to send the following letter to Judge Scarett of the United States court at Topeka, and it was sent tonight:

"In behalf of myself and men at this point, who have been served with returnable orders made on the first week in August, I beg leave to say that we are not conscious of having violated any law, and we do not feel justified in paying the railroad fare to answer them in person, nor will we employ an attorney. If the decrees of the court can be invoked against us with no more justification than in the present case, then your boasted liberty is simply a jug-handled affair, and we will not attempt to resist it. You will find us at Argentine whenever you want us."

CHANDLER BANK ROBBERY.

Lucas Removed to Guthrie to Prevent Lynching.

GUTHRIE, O. T., August 1.—Elmer Lucas, the unfortunate member of the Cook gang that robbed the Chandler bank, and who was left behind by his fellows in crime, had to be removed to the United States jail in this city this morning to prevent lynching. The jail was attacked by infuriated citizens last night, but they were repelled by a strong guard quickly sworn in for the occasion. While resisting arrest today Billy Baker, a notorious cattle thief, was shot and killed by a United States deputy marshal. Baker is thought to be one of the members of yesterday's raiding gang. A posse of officers is now in pursuit of the robbers, who have been joined by several other members of the gang, and are now fortifying themselves in the Creek country.

JAPAN DECLARES WAR.

The British Government Officially Notified.

LONDON, August 1.—The Earl of Kimberly upon receiving from the envoy of the Tokio government official notification that Japan had formally declared war against China declared that Great Britain remained neutral in the matter, although the British government would immediately take steps as a safeguard to British interests in the east. Concerning the sinking of the transport Kow Shing, flying the British flag, the envoy was informed that Great Britain awaits the statement of the English captain of that steamer before replying to the apology offered by Japan.

Sensational Suicide.

OMAHA, Neb., August 1.—William Wakeley, Omaha's city clerk and well known politician, was the principal in a spectacular suicide tonight. He accompanied a party of ladies to a local bathing resort, and after seeing the ladies to the water's edge climbed the ropes marking the danger line, and facing a large crowd of sightseers, slowly drew a revolver, and with a smile on his face blew his brains out and dropped into the lake. His affairs are supposed to be in good order. His family, one of the most prominent in Omaha, can assign no reason for the deed.

Iowa Democrats.

DES MOINES, Iowa, August 1.—The Democratic state convention nominated the following ticket by acclamation: Secretary of state, H. H. Dale; auditor, John Whitfield; treasurer, L. W. White; supreme judge, short term, Edward W. Mitchell; attorney general, J. F. Smith; railroad commissioner, W. L. Parker; clerk of supreme court, T. R. North; supreme court reporter, J. J. Shea.

Strikers to Retaliate.

FORT WAYNE, Ind., August 1.—The discharged strikers of the Pennsylvania and Nickel-Plate lines have declared that they will file affidavits against all men employed on these roads who work on Sunday, and that they will be arrested next Monday morning for Sabbath desecration. The Fort Wayne authorities are very Puritanical on Sunday under the new municipal administration.

Butchers Strike at Omaha.

OMAHA, August 1.—Several hundred more butchers left the packing houses this afternoon, making the number involved 1300. The situation is serious, and all plants must soon close and cut off Omaha's meat supply.

Russian Troops Moving.

SHANGHAI, August 1.—At noon today it was rumored here that eight Russian warships with troops aboard have left Vladivostock under sailing orders.

ELECTRIC ROAD TO YOSEMITE

Eastern Capitalists Interested at Merced.

SAN FRANCISCO, August 1.—The Examiner will say tomorrow that G. A. Wulkup, builder and one of the owners of the Hutchinson and Southern railroad in Kansas, who have been here about three months, has completed arrangements to build an electric road from Merced to the Yosemite. Mr. Wulkup, who represents a company of Eastern capitalists that has over $3,000,000 invested in Merced, will also furnish power to various manufacturing interests in Merced, which will be generated by water power at Merced falls. For this $18,000 a year must be furnished by Merced, guaranteed by bonds of $200,000 voted for by the people, and to be deposited in trust in three banks at Merced. The new company promises to reduce the price of electric lighting and to make other improvements.

Miners Strike.

NEVADA, Cal., August 1.—The men employed in the Derbec gravel mine near North Bloomfield in this county, quit work last night because the management attempted to reduce wages from $2.50 to $2 per day. The mules hauling cars underground were brought to the surface and the machinery stopped. Wages in this county for gravel miners has long been $2.50, and for quartz miners $3. Repeated efforts have been made by some of the operators to reduce wages, but in every instance they have been unsuccessful despite the fact the miners have no union.

THE NATIONAL GUARD

GOV. MARKHAM CENSURES GENERAL DIMOND.

The Civil Authorities of Sacramento Should Hang Their Heads in Shame.

SACRAMENTO, August 1.—Governor Markham has addressed a long letter to the people of the state explaining his position during the late strike and recounting his actions during the recent disturbances. He censures General Dimond, saying his first effort, from a military standpoint, was a failure, and cast odium upon the rank and file of all the guardsmen in the state and throughout the whole country. The military honor of the state was disgraced, and the Governor says Dimond must explain his conduct.

He praises the G.A.R. veterans, whom he thinks should have been called out. He says Marshal Baldwin's treatment by the mob in Sacramento was disgraceful to the civil authorities who, he says, should hang their heads in shame. They will never outlive it and never should. He criticises Dimond in scathing terms and says that his own absence in Pasadena did not prevent his efforts to settle the matter.

Boxing Contest.

NEW YORK, August 1.—The first of a series of boxing contests under the auspices of the Seaside Athletic club opened tonight with a rattling mill between Eddie Pierce of New York and Mike Leonard of Brooklyn. The men fought at catch-weights, Leonard, being slightly heavier than Pierce, seemed to have a little the best of the contest in the tenth round, but the referee's decision of a draw plainly satisfied the spectators. The fight was one of the best seen here for a long time.

Boy Killed by an Elevator.

SAN FRANCISCO, August 1.—Louis H. Allen, a 10-year-old boy, who entered the employ of C. L. Taylor, who conducts a warehouse on Market street, last Thursday, met his death in the elevator shaft on the premises. It is supposed that he attempted to move the elevator and after it had started became alarmed and tried to jump out, but was caught between the cage and wall, receiving injuries from which he died early this morning.

Boundary of Yosemite Park.

WASHINGTON, August 1.—Representative Caminetti has introduced a bill authorizing the secretary of the interior to change the boundary of the Yosemite national park, when it is shown that lands are more suitable for agricultural, mining or other purposes are included in it and are not required by the public interest or which comprises the territory that was located for mining purposes before the establishment of the park.

Lynched by a Mob.

ELK HORN, W. V., August 1.—Today Anderson Holliday, while intoxicated, shot at Bob Callow and missed him, but the bullet passed through the head of Wesley Cab, killing him instantly. Holliday was arrested, but a mob of 300 armed negroes succeeded in getting him from the officers. They then took him about a quarter of a mile into the woods and hung him to a tree and then riddled him with bullets.

Santa Clara Grape Growers.

SAN JOSE, August 1.—The grape growers of Santa Clara county were in session here today. About 70 per cent of the growers have pledged their crop to the proposed syndicate. Committees were appointed to interview other growers of the county and induce all to sign if possible. Ten days time was granted for that purpose.

The Markets.

SAN FRANCISCO, August 1.—Wheat—Stronger; December, $1.01⅝.

Barley — Steady; December, 93⅜c; May, 99⅜c.

Corn—$1.45.

Bran—$16 per ton.

A Rancher Takes Strychnine.

TRACY, August 1.—Martin Homer, a rancher five miles west of here, took strychnine this morning with suicidal intent. Dr. Murrill reached him in time to pump him out and save his life. He is a single man.

The Parachute Did Not Work.

ANDERSON, Ind., August 1.—In making her first baloon ascension in this city this evening Tillie Saborn fell from the parachute, which did not work, and was dashed to death on the river bank.

They Are Related.

There is a peculiar and yet a very pleasant camp on Pine Ridge, in which all the parties are akin. There are twenty-two of them in the camp and they have a monopoly of the shade, cool water and general enjoyment in that vicinity. The camp is in charge of Mrs. Jagger.

FIRE IN CHICAGO.

Twelve Lumber Firms are Burned Out.

LOSS OVER A MILLION DOLLARS

Probability That the Fire Will Continue Blazing for Twelve Hours.

CHICAGO, August 1.—The lumber district of Chicago was tonight visited by one of the most disastrous fires in its history, and the loss will amount to a million and a half dollars. Twelve lumber firms were entirely cleaned out. The burned district is six squares east to west and three from north to south. The fire originated in exactly the right spot for a strong north wind which was blowing at the time to carry it through the entire length and breadth of the yards. The wind drove the flames so fiercely that the first engines which arrived were helpless, and a call for additional help was made, until fifty engines and fireboats were at work.

The wind, however, suddenly changed at 9:30 o'clock, and the flames caught several engine companies unprepared, and the men were compelled to run for their lives. Two fireboat men were badly burned while fighting the fire. The following additional casualties occurred: Otto Ruller fell from a lumber pile and had his back broken and will die; an unknown man was struck on the head by a flying cap from a fire engine and knocked into the river and drowned. At 11 o'clock the fire is still burning fiercely, with the probability of blazing for twelve hours more.

EASTON NEWS NOTES.

People Staying at Home and Visitors Going Away.

Easton society is moving to Pine Ridge.

Jack Fries of Fresno is still with us, and he has a new hat.

Karl Ireland has gone to Lake Tahoe.

George Roehl and J. D. Winkle have gone to Pine Ridge.

Jim Baird's mowing machine is broken, so he cannot harvest his crop of whiskers.

Batchelor Billy has shaved off his sideburns and moustache, and now only wears the goatee.

Bert Ireland does not enjoy sing parties as well as the other bachelors do.

Dave Taylor is still out west raising corn and pumpkins.

Easton will soon be furnished with a few new violinists. Prof. Dougald Baird Jr., a star promising to eclipse all others on the professional horizon, William and Howard Patterson and Miss Mary Radley are also coming to the front.

Last Sunday about sundown a jolly crowd left Easton on a hay ride, bound for Caruthers, and about half way there a wheel broke, and the party of twenty-four young people had to walk back to Easton. They were not so jolly when they arrived back in town. They say they will go in buggies the next time.

Tuesday night a pleasant party was given by the jolly batchelors at their club house on Walnut avenue. The evening was well spent in games, card playing and dancing. Ice cream, cake and lemonadu were served at 11 46 o'clock. The music was furnished by Professor Dougal Baird Jr. on his violin and Professor Herbert Ireland on his flute. Those present all seemed to have a good time. Among those present were:

Misses Stella Jones, Annie Sheafe, Tessie Browning, Annie Leonard, Nellie Krebs, Lillie Cameron, Etta Welch, Mamie Madson, Gertie Fitzpatrick, Grace Cameron, Belle Landers, Sadie Ewoll, Jennie Johnson, Rose Tyler, Lizzie Rogers, Messrs. John Ramage, Charley Tripp, Will Blaksill, Professor Dougal Baird Jr., James Ramage, Professor Bert Ireland, James R. Baird, Tom Radley, Willie Patterson, Jack Frois, Dick Radley, Tom Johnson, Ed Campbell, Dave Taylor, Howard Patterson, Peter Schillings, Will Radley, Abe St. Clair and myself. C.A.S.

A TANGLED SKEIN.

The Preliminary Examination of John Havard.

In Justice Austin's court yesterday the preliminary examination of John Havard occupied several hours. The defendant has several charges to answer for, either already filed or likely to be filed; but the two on which he was examined yesterday were that of stealing F. M. Curran's harness and that of stealing harness from H. H. Holland. The charge of stealing S. N. Straube's buggy will come later.

The defendant was represented by Mark Walser and the people by Deputy District Attorney Snow. In the case of Mr. Holland's harness the testimony was not very exact in connecting Havard with the theft of the harness, and the court took the matter under advisement. On the other charge the testimony will be written up.

CARBOLIC ACID ROUTE.

Oscar Alvers Commits Suicide at Goshen.

A telephone message from Goshen to THE REPUBLICAN at 2 o'clock this morning states that Oscar Alvers, a ranch hand in that neighborhood, had committed suicide early in the evening by taking a dose of carbolic acid.

The cause for the rash deed was disappointment in love. He aspired to the hand of Miss Lillie Rivers, but her parents objected, and he killed himself rather than bear disappointment. He was 22 years of age.

A Suicide at Sequoia.

Coroner Stephens received a telephone message from Sanger yesterday stating that a woman had committed suicide at the Sequoia mills. None of the particulars were received. Justice of the Peace R. L. Barr of Sanger went up to the mills to hold the inquest.

DEATH WAS WELCOME.

The Chinese Leper Succumbs to the Dreadful Disease.

The Chinese leper who has been the sole inhabitant of the pest house on the county farm for the past three years had his horrible sufferings brought to an end some time during Tuesday night. He was found dead in his hut yesterday morning. Human eye probably never fell upon a more miserable sight, nor one that brought out as much pity from the kind-hearted. For three long years had the poor Mongolian been tossing about on his couch, hourly awaiting for death to come and relieve his sufferings. The ravages of decay had been getting in their deadly work until he was merely skin and bones covered by a mass of sores. The dreadful scourge continued until its victim died from sheer exhaustion. What was left of his earthly remains were buried with all possible haste.

The pest house, which is located on the north corner of the hospital lot, was ordered burned by the Board of Supervisors, and last night, shortly after dark, the torch was applied and the structure that has been the scene of untold suffering and pain was soon a thing of the past. Only a charred pile now remains to mark the spot. The pest house was built about seven years ago, and during the first four years nineteen cases of smallpox were treated within its walls, and for the remaining three years the leper held undisputed sway. The structure contained three small rooms, and if a similar structure should ever be again needed the building could be duplicated for about $50.

THE WOODLAND TRIAL

WHAT WORDEN, STARKEY AND OAKLEY SAID.

A River Fisherman Who Saw Several Men Run Away From the Wreck.

WOODLAND, August 1.—The proceedings today in the examination of the American Railway Union men charged with murder and train wrecking were not exciting. In an attempt to substantiate the allegations of conspiracy the prosecution examined a number of witnesses whose testimony proved of no importance whatever. Several of these were newspaper reporters. The most important witness was Sebastian Hemberger, a river fisherman, who heard the explosion made by the men who wrecked the trestle and saw several men run away. Hemberger could not identify any of the defendants as having been among the men whom he saw.

At the afternoon session W. S. Leake, postmaster at Sacramento, testified that the defendants had requested him to telegraph to the postmaster general their willingness to move United States mails.

L. L. Gould of Dutch Flat, the next witness, stated that on July 7th, as he was coming from Stockton, he met Worden on the steamer. Worden said he was going to the country to kill an engine.

William Bradley of San Francisco testified that when the train left the Sacramento depot on July 11th Al Starkey said, "I pity those poor devils on that train. They won't go two miles."

John Alexander heard George Oakley, a member of the A.R.U, remark, "That train will never reach Davisville."

Encouraging Lawlessness.

From the Woodland Democrat.

The position taken by the Populists of this state on the recent strike is not creditable either to the intelligence or patriotism of the people. Half a dozen or more Populist speakers, including the candidate for senator, are now making a canvass of the state. So far as we have read reports of their speeches, not a single one of them referring to the recent strike has spoken in the interests of law and order. On the contrary, their language has had a tendency to encourage a violation of law and to create a spirit of disorder among all the discontented elements of the country. It is also a significant fact that if any of them have referred to the spirit of anarchy that seems to be spreading throughout the country, it has been in a tone of apology.

The Hockelberg Case.

In Justice Crichton's court yesterday the charge of embezzlement against Henry Hockelberg was heard, and the decision of the court will be announced later. The trouble grew out of a horse trade. Mrs. Palm and Mr. Huckelberg exchanged horses. He insists that it was a permanent trade; she that it was a temporary swap, and that the horse was given into his hands in order that he might teach it to go about town without getting scared at everything it saw. But he sold the horse, and the trouble began. The trial in Crichton's court attracted a crowd, and amusement was not wanting.

Failed to Materialize.

The trout placed in Stephenson creek two years ago seem to have fallen short of expectations; for reports say that all efforts to catch any of the speckled rascals with hook and line end in failure. The large lake caused by the dam ought to give the trout a chance to grow and prosper. But the end does not show that the experiment has been a success in that particular. The fish, however, would be small yet, if still there.

No Chills. No Fever. No Pay.

A sure, speedy and positive cure for all kinds of malarial fevers, such as chills, fevers, dumb ague, bilious fever, intermittent and remittent fever, etc., at the Golden Rule drug store, where all kinds of pure and fresh drugs are sold cheaper than anywhere else in Fresno; where a doctor of long experience and a graduate of the best medical schools of Europe and America will prescribe free of charge. Golden Rule drug store, 1730 Mariposa street, next to Bank of Central California.

Yost & Son's former watchmaker is now located at 1013 J street.

Highest of all in Leavening Power.—Latest U. S. Gov't Report.

Royal Baking Powder

ABSOLUTELY PURE

CLASSIFIED ADVERTISEMENTS.

Advertisements of "Wanted," "For Sale," "For Rent," "Lost," etc., will be inserted at the rate of 5 cents a line for each insertion. No single advertisement taken for less than 25 cents. In estimating the length of each advertisement count six words to the line for the first three lines of ordinary reading matter, and eight words to the line for all subsequent lines. Orders by mail promptly filled, but the cash should accompany each order.

WANTED—HELP

WANTED—A GENTLEMAN HAVING ENERGY, ability and a small amount of capital, to take an interest in a business that last year paid $3000 clear. S. THORNTON LANGLEY & CO., 1032 I street. jy31t3

WANTED—HELP FURNISHED OF ALL kinds at Eureka Employment Bureau, 1048 I street. Tel. 183. I. G. LEVY. my24tf.

WANTED—SITUATIONS ON RANCH OR vineyard for good, first-class farm hands. Call at Meyers' Lodging House, corner Front and Kern streets, Fresno. a28tf

FOR SALE—MISCELLANEOUS

FOR SALE—BAY HORSE, SAFE FOR A lady to ride or drive. Brown mare, 16 hands, 4 years old, well bred, trots fast, fine style. Black horse, 17 hands high, 4 years old, safe for a lady, suitable for a surrey. DR. EDWARDS, 622 I street au1tf

FOR SALE—20 ACRES IMPROVED, WITH A 3 room house, large front yard planted to shrubbery: 7 acres in alfalfa, 4 acres in Muscat vines 3 years old, 4 acres in Sultana vines 2 years old, 4 acres in orchard 1 year old; 1 farm wagon with horses and harness, revolving harrow, plows and cultivator, a new mowing machine and hay rake and other farm implements. If sold within the next thirty days owner goes with the place. Price, $2500; terms half cash, balance in 2 years at 10 per cent. Address G. S. R., this office. au1tf

FOR SALE—HORSE AND BUGGY, REMington typewriter, maps, etc., also valuable library of standard scientific and general works. All or any portion of above at discount of 50 per cent. Owner wants to leave. A. B., P. O. box 852, Fresno. jy31tf

FOR SALE CHEAP—A HOUSE AND TWO lots. Apply 1045 I street. jy28tf

FOR SALE—TWO CHEAP RESIDENCE lots on corner or three inside, two blocks from courthouse. Address Z X, this office. jy22 tf

FOR SALE—FIVE ACRES IN THE MONarch Vineyard Company Fruitvale tract near Fresno; 4-year-old vines. Address Isaac Shendler, 11 Laurel street near California, San Francisco. jy22 6t.

FOR SALE CHEAP—SWEAT, PACKING and picking boxes, raisin trays and extra cleats, lumber, etc. Blackstone Store. jy21tf

FOR SALE—SECOND HAND STEMMER AND horsepower. Address F. H., this office. jy20tf

FOR SALE—GOOD STUBBLE IN QUANTities to suit purchaser. Well water within reach of all. Price 22c per acre. Apply to J. U. Straube, Calfin, Madera, Co. jy6-1m

FOR SALE—FINE ALFALFA HAY, $6 DEliverd. Address Alfalfa, Republican office. jy15tf

FOR SALE—5, 10, 20 and 40-ACRE TRACTS within one mile of Fresno City limits, improved or unimproved. First-class peach orchard land; water rights with the land. Terms easy. Apply to A. S. EDGELLY, over Postoffice. jy6 tf

FOR SALE—320 ACRES OF CHOICE ORange, fruit and alfalfa land; 2 hours: large barn; 3 water ditches through the track; 50 acres under board and wire fence; 2 miles north of Sanger. Price $20 per acre, terms to suit. J. G. ANDERSON, 639 J street. jy8tf

FOR RENT—HOUSES—ROOMS—ETC

FOR RENT—NEWLY FURNISHED ROOMS suitable for housekeeping. Apply 1017 I St. jy31tf

FOR RENT—A FURNISHED HOUSE. CALL at Arcade, J and Stanislaus streets. N. TURNER. jy20tf

FOR RENT—SMALL LODGING HOUSE, centrally located, at low rate. Apply to J. W. SHORT, this office. jy17tf

FOR RENT—FOUR-ROOM, PLASTERED house in addition adjoining city. Good well and small stable. Apply to F. J. BAKER. jy12tf

FOR RENT—FURNISHED ROOMS AT 1040 I street, over City Bakery, one block from depot and postoffice. Changed hands and everything in first-class condition. Rooms suitable for offices or light housekeeping. Prices reasonable. jy5tf

FOR RENT—LODGING HOUSE OF 20 ROOMS, good location in city, cheap rent; 1027 Mariposa street. jn29tf

WANTED—MISCELLANEOUS

WANTED—A TEAM AND SPRING WAGON for about three weeks; must be cheap. Address C. A. R., this office. au1t3

WANTED—A PARTY TO CONTRACT TO pick and cure about 200 acres raisin grapes. Apply LANGLEY'S Employment Office, 1032 I street. Lowest or any contract not necessarily accepted. jy31t3

WANTED—FOR CASH—A GOOD SINGLE buggy horse, not over 7 years old, sound and gentle, weight 900 to 1100. Address box 1245 or call at the cemetery. jy22tf

WANTED—A SECOND HAND DOUBLE light harness with breeching. Address A. L., Republican office. jy27t3

WANTED—TO BUY A GOOD PAIR OF mules; also harness and wagon. Inquire at P. HANSEN'S blacksmith shop. jy24t6*

WANTED—ALL RAISIN AND FRUIT growers to know that 6 per cent interest is all C. R. Perkins & Co. charge their customers for advances made on coming crops. Before contracting see their agent, Chas. Hinks, 1041 J street. jy5 tf

MISCELLANEOUS

LADIES WHO WRITE PLAINLY CAN SECURE position, writing at home, at good wages. Reply, with stamp, MISS ETHEL SPRAGUE, South Bend, Ind. jy22t3

ESTRAYED

ESTRAYED—FROM MY PLACE, 13 MILES northeast of Fresno, July 12, two mouse colored mare mules, branded J I on left hip. Finder return to or address J. F. McKINNEY, Garfield, Cal. jy213-wt1

WANTED—SITUATIONS

WANTED—A SITUATION TO DO HOUSEwork in hotel work or cook, by experienced woman. Address L. S., this office. au2t1*

WANTED—POSITION AS NURSE BY A Danish girl. Address D, this office. au2t1*

WANTED—A POSITION WITH FAMILY going to the mountains or timbered. Address M. T., box 10, this office. jy31t3*

PASTURAGE

FOR RENT—PASTURAGE AT BERNHARD'S. m28tf

A Smash-up In Prices of

PARLOR, LIBRARY and KITCHEN FURNITURE

You never heard of the like before. Fine furniture going for next to nothing while the Hard Times Prices last. Call and see

W. F. McVEY,

1120, 1122 and 1124 J Street, Fresno.

PYTHIAN RESORT

Mendota, Cal.

Hotel and Restaurant

Open Day and Night

—ALSO—

GENERAL MERCHANDISE,

Hay, Grain and Lumber.

A. L. RERAT, - Prop.

We have Decided to Place the Balance of Our Stock of the

CELEBRATED ROYAL WORCESTER SUMMER CORSETS

—AT—

SPECIAL SALE

—ON—

Thursday, August 2, 1894,

At 85c a Pair.

THE REGULAR PRICE OF THE CORSETS IS $1.25 A PAIR. THEY HAVE NEVER BEEN SOLD FOR LESS.

No Superior Summer Corset Made

THE KUTNER-GOLDSTEIN CO.

The Universal Providers.

Glimpses of America

Nos. 1, 2, 3, 4 and 5,

NOW ON HAND, TEN CENTS EACH

With Coupon From The Republican.

Retail Price, - - - 25 Cents

FOUND

FOUND—A LADY'S GOLD WATCH, AT THE corner of July 20th, Elm avenue, Florence add. ALICE FONER. au1t3

TAKEN UP

TAKEN UP—CAME TO MY PLACE, ON FIG avenue, Fresno colony, July 31, a small, brown mare, well along in years, shod forward, branded M, short rope around neck. Owner please call and pay charges. LUCIUS BAKER. au2t3*

TAKEN UP—ON ELM AVENUE, FRIDAY, July 27th, one sorrel mare, one white hind foot, star face, silver mane and tail. W. J. WIER, corner Washington and Elm avenues. jy31t3*

TAKEN UP—CAME TO MY PLACE ON THE 25th of July, one dark bay mare, saddle marks, bald face, left hind foot white. JAMES RICE, Kutner colony. jy28t3*

TAKEN UP—FRIDAY MORNING, JULY 27th, one roan horse, four white feet, white face. Five Mile House, Blackstone ave. jy28t3*

Summons.

In the Superior Court of the County of Fresno, State of California.

Christian Metz, plaintiff, vs. Gottlieb Metz, defendant.

Action brought in the Superior Court in and for the County of Fresno, State of California, and the complaint filed in the office of the clerk of said county.

The People of the State of California send greeting to Gottlieb Metz, defendant.

YOU ARE HEREBY REQUIRED TO APpear in an action brought against you by the above named plaintiff in the Superior Court, in and for the County of Fresno, State of California, and to answer the complaint filed therein, within ten days (exclusive of the day of service) after the day of service on you of this summons, if served within this county, or, if served elsewhere, within thirty days.

The said action is brought to secure a decree of divorce dissolving the bonds of matrimony now existing between you and this plaintiff, and that the care and custody of the minor child, Mary Metz, the issue of the said marriage between you and plaintiff, be awarded to this plaintiff, and for general relief in the premises and for costs of suit.

For further particulars you are hereby referred to the complaint on file herein a copy of which is served herewith.

And you are hereby notified that if you fail to appear and answer the said complaint, as above required, the said plaintiff will apply to the Court for the relief demanded.

Given under my hand and the seal of the Superior Court, in and for the County of Fresno, State of California, this 7th day of July, in the year of our Lord one thousand eight hundred and ninety-four.

(Seal of the SUPERIOR COURT.)

W. A. SHERRILL, Clerk.

By ED. E. BUSH, Deputy Clerk.

GEO. W. JONES, Plaintiff's Attorney. jy18

Notice of Sale of Real Estate at Public Auction.

NOTICE IS HEREBY GIVEN THAT IN pursuance of an order of the Superior Court of the county of Fresno, State of California, made on the 26th day of July, 1894, in the matter of the estate of Flora E. Askins, deceased, the undersigned, the administrator of the said estate, will sell at public auction to the highest bidder for cash, gold coin of the United States, and subject to confirmation by said Superior court, on Monday, the 20th day of August, 1894, at 10 o'clock a. m., at the courthouse steps in the city of Fresno, all the right, title, interest and estate of the said Flora E. Askins at the time of her death, and all the right, title and interest that the said estate has, by operation of law or otherwise, acquired other than or in addition to that of the said Flora E. Askins at the time of her death, in and to all that certain lot, piece or parcel of land situate, lying and being in the said county of Fresno, State of California, and bounded and described as follows, to-wit:

Lots numbered one (1), two (2) and three (3) in block numbered eleven (11), of the Altamont addition to the city of Fresno, as the same appears of record on the map of said addition on file and of record in the office of the County Recorder of said Fresno county.

Terms and conditions of sale: Cash, gold coin of the United States, ten per cent of the purchase money to be paid to the auctioneer on the day of sale, balance on confirmation of sale by said Superior Court. Deed at expense of purchaser. JAS. F. HALL,

Administrator of the estate of Flora E. Askins, deceased. jy18d4wtd

Delinquent Notice.

The Monarch Vineyard Company.—Location of principal place of business, room 56, Flood building, San Francisco, California. Location of property, Fresno county, California.

NOTICE—THERE ARE DELINQUENT UPON the following described stock on account of assessment levied on the 6th day of June, 1894, the several amounts set opposite the names of the respective shareholders, as follows:

NAME	No. CERT.	NO. SHRS.	AMT
F. C. Fredrinkson	21	5	$50 00
A. L. Sanson	48	2	20 00
P. F. Ahlstrom	4	1	10 00
Mary Lyons	7	5	50 00
Henry Ferrari	8	2	20 00
Henry Schmoll	5	1	10 00
H. K. Waterhouse	13	10	100 00
E. L. Waterhouse	15	6	60 00
G. Rohrbacher	16	19	190 00
Isaac Steindler	19	5	50 00

And in accordance with law and an order of the Board of Directors, made on the 6th day of June, 1894, so many shares of each parcel of such stock as may be necessary will be sold at public auction at the office of the company, Room 56, Flood building, San Francisco, California, on Saturday, the 28th day of July, 1894, at the hour of 3 o'clock p.m. of said day, to pay delinquent assessments thereon, together with costs of advertising and expenses of the sale.

J. O. JENSEN, Secretary.

Office of secretary, 769 Market street, San Francisco, California.

POSTPONEMENT.

By order of the Board of Directors, the day of sale of above delinquent stock is hereby postponed to Saturday, the 11th of August, 1894, at the same hour and place.

J. O. JENSEN, Secretary.

Commissioner's Sale.

No. 5654.

Superior Court, County of Fresno

Order of sale and decree of foreclosure and sale

John Brown, plaintiff, vs. Charles Higgins, The German Savings and Loan Society of San Francisco and Dennis Henley, defendants.

UNDER AND BY VIRTUE OF AN ORDER of sale and decree of foreclosure and sale issued out of the Superior court of the county of Fresno, of State of California, on the 2nd day of July, A. D. 1894, in the above entitled action, wherein John Brown, the above-named plaintiff, obtained a judgment and decree of foreclosure and sale against Charles Higgins, The German Savings and Loan Society of San Francisco and Dennis Henley, defendants, on the 29th day of June, A. D. 1894, for the sum of $2,421 20-100 dollars, in lawful money of the United States, besides interest and accruing costs, which said decree was, on the 25th day of June, A. D. 1894, recorded in Decree Book, volume 6, of said court, at page —, I am commanded to sell all those certain lots, pieces or parcels of land situate, lying and being in the county of Fresno, State of California, and bounded and described as follows, to-wit:

The W½ of the NW¼ and the SE¼ of the SW¼ of section 31, township 15 south of range 21 east of M. D. B. and M., containing one hundred and twenty (120) acres of land, together with all and singular the tenements, hereditaments and appurtenances thereunto belonging or in anywise appertaining.

Public notice is hereby given that on the 11th day of August, A. D. 1894, at 2 o'clock p. m. of that day, in front of the courthouse door in the county of Fresno, I will, in obedience to said order of sale and decree of foreclosure and sale, sell the above-described property, or so much thereof as may be necessary to satisfy said judgment, with interest and costs, etc., to the highest and best bidder, for lawful money of the United States.

Dated, Fresno, Cal., July 20th, 1894.

F. T. BERRY, Commissioner.

E. D. EDWARDS, Attorney for plaintiff. jy20

Order of Adjudication of Insolvency.

In the Superior Court of the County of Fresno, State of California.

In the matter of J. T. Patton and M. E. Patton, insolvent debtors, individually and as partners.

J. T. PATTON AND M. E. PATTON, HAVing as partners, under the firm name of J. T. Patton and M. E. Patton, and as individuals, filed in this court their petition, scheduled and inventory in insolvency, by which it appears that said petitioners are as partners, and individually, insolvent, the said J. T. Patton and M. E. Patton, as partners and individuals are hereby declared to be insolvent, and Jay Scott, Sheriff of the county of Fresno, State of California, is hereby appointed receiver to take charge of and control of said property of said insolvent debtors, or either of them, and control and protect, and if necessary dispose of the same, and to do and perform such other acts as herein ordered by the court to be done pending the election of an assignee in said matter, except that said receiver will not take possession of any of the property of said petitioners as may be by law exempt from execution, but will take and receive all their deeds, vouchers, books of account and papers, and keep the same safely until the appointment of an assignee of their estate. All persons are forbidden to pay any debts to the said insolvent debtors, or to deliver up any of their property belonging to them, or either of them, to any firm, person, or corporation or association, for their use, or the use of either of them; the said debtors are also forbidden to transfer or deliver any property until the further order of this court, except as herein ordered.

It is further ordered, that all creditors of said debtors be and appear before the Hon. M. K. Harris, Judge of the Superior Court of the County of Fresno, in open court at the court room of said court, in Department One thereof, in the city of Fresno, County of Fresno, State of California, in open court at the courtroom of said court, a forensic, on Saturday, the 25th day of August, 1894, at 10 o'clock a.m. of that day, to prove their debts and choose one or more assignees of the estate of said debtors.

It is further ordered, that this order may be published in THE DAILY REPUBLICAN, a newspaper printed and published in the city of Fresno, county of Fresno, State of California as notice as said paper is published before the said day set for the meeting of creditors.

And it is further ordered, that, in the meantime, all proceedings against the said insolvents be stayed.

Dated July 14th, 1894.

jy16d M. K. HARRIS, Superior Judge.

Commissioner's Sale.

No. 5890.

Superior Court, County of Fresno.

Order of sale and decree of foreclosure and sale.

Frank Lyman, plaintiff, vs. G. W. Johnson and John R. Hodges, defendants.

UNDER AND BY VIRTUE OF AN ORDER of sale and decree of foreclosure and sale, issued out of the Superior Court of the County of Fresno, of State of California, on the 16th day of July, A. D. 1894, in the above entitled action, wherein Frank Lyman, the above named plaintiff, obtained a judgment and decree of foreclosure and sale against G. W. Johnson and John R. Hodges, defendants, on the 16th day of July, A. D. 1894, for the sum of $1605 in gold coin of the United States, besides interest and accruing costs which said decree was, on the 19th day of July, A. D. 1894 recorded in Decree Book, vol. 6, of said court, at page —, I am commanded to sell all that certain lot, piece or parcel of land, situate, lying and being in the County of Fresno, State of California, and bounded and described as follows, to-wit: The SW¼ of the SW¼ of section one (1), in Township 14 South, Range 22 East, M. D. B. and M., together with all and singular the tenements, hereditaments and appurtenances thereto belonging or in any wise appertaining.

Public notice is hereby given that on the 15th day of August A. D. 1894 at 2 o'clock p.m. of that day, in front of the courthouse door of the county of Fresno, I will, in obedience to said order of sale and decree of foreclosure and sale, sell the above described property, or so much thereof as may be necessary to satisfy said judgment, with interest and costs, etc., to the highest and best bidder, for lawful money of the United States.

Dated, Fresno, Cal., July 24th, 1894.

F. T. BERRY, Commissioner.

F. H. SHORT, Attorney for Plaintiff. jy24

Notice of Sale of Real Estate Under Execution.

Sheriff's Sale—No. 5138.

Mary J. Blasingame vs. Samuel Zotz, A. M. Loper and Martin Sughlan.

BY VIRTUE OF A DAILY DENCY EXECUTION issued out of the Superior Court of the County of Fresno of the State of California, wherein Mary J. Blasingame, plaintiff, and Samuel Zotz, A. M. Loper and Martin Sughlan, defendants, upon a judgment rendered the 22d day of May, A. D. 1894, for the sum of $1832.90-100 dollars, gold coin, besides costs and interest, I have this day levied upon all the right, title, claim and interest of said defendants, Samuel Zotz, A. M. Loper and Martin Sughlan, in and to the following described real estate, to-wit:

The S½ of the SE¼ of section 7, 30 acres; the E½ and NE¼ of NW¼ of section 18, 120 acres; the S½ and NE¼ of NW¼ and SW¼ of section 18, 280 acres; the N½ of the N½ and fractional 18.38 acres of section 19, 172.18 acres; all in township 11 south, range 23 east, M. D. B. and M.

Public notice is hereby given that I will, on Monday, the 16th day of August, A. D. 1894, at 2 o'clock p.m. of said day, in front of the court house door of the county of Fresno,

THE FRESNO MORNING REPUBLICAN

Fresno, Fresno County, California.

PUBLISHED BY

The Fresno Republican Publishing Co

The Great Newspaper of the San Joaquin Valley.

Largest Circulation - The Most News

SUBSCRIPTIONS:

Daily Republican, one year, by mail.....$6 00
Daily Republican, six months, by mail.... 3 00
Daily Republican, three months, by mail.. 1 50
Daily Republican, per month, by carrier.. 50

Weekly Republican, one year, by mail.....$2 50
Weekly Republican, six months, by mail.. 1 25

REPUBLICAN STATE TICKET.

FOR GOVERNOR.

MORRIS M. ESTEE.....of Napa

FOR LIEUTENANT-GOVERNOR.

G. MILLARD.....of Los Angeles

FOR SECRETARY OF STATE.

L. H. BROWN.....of Solano

FOR CONTROLLER.

E. P. COLGAN.....of Sonoma

FOR ATTORNEY-GENERAL.

W. F. FITZGERALD.....of San Francisco

FOR SURVEYOR-GENERAL.

M. J. WRIGHT.....of Tulare

FOR SUPREME COURT CLERK.

T. H. WARD.....of Los Angeles

FOR SUPERINTENDENT OF PUBLIC INSTRUCTION.

SAMUEL T. BLACK.....of Ventura

FOR STATE PRINTER.

A. J. JOHNSTON.....of Sacramento

JUSTICES OF THE SUPREME COURT.

FREDERICK W. HENSHAW.....of Alameda
For Long Term.

ELISHA S. TORRENCE.....of San Diego
For Long Term.

WILLIAM C. VAN FLEET.....of San Francisco
For Short Term.

RAILROAD COMMISSIONERS.

WILLIAM P. BECKMAN.....of Sacramento
First District.

W. E. CLARK.....of San Joaquin
Third District.

Second district nomination postponed.

BOARD OF EQUALIZATION.

L. C. MORKHOUSE.....of Alameda
Second District.

JACKSON EBY.....of Tehama
Third District.

GEORGE L. ARNOLD.....of Los Angeles
Fourth District.

First district nomination postponed.

FOR CONGRESSMAN SEVENTH DISTRICT.

W. W. BOWERS.....of San Diego

REPUBLICAN COUNTY TICKET.

STATE SENATOR.....DR. A. J. PEDLAR
ASSEMBLYMAN, 62D DISTRICT....W. F. ROWELL
ASSEMBLYMAN, 63D DISTRICT....M. V. ASHBROOK
SUPERIOR JUDGE.....J. R. WEBB
SUPERIOR JUDGE.....STANTON L. CARTER
SHERIFF.....JAY SCOTT
DISTRICT ATTORNEY.....ALVA E. SNOW
COUNTY CLERK.....TRUMAN G. HART
COUNTY TREASURER.....J. E. WHITSON
COUNTY ASSESSOR.....J. P. VINCENT
COUNTY RECORDER.....W. W. MACHEN
TAX COLLECTOR.....N. W. MOODEY
COUNTY AUDITOR.....H. E. BARNUM
SUPT. OF SCHOOLS.....T. J. KIRK
PUBLIC ADMINISTRATOR.....L. H. CHURCH
COUNTY SURVEYOR.....GEORGE L. HOXIE
CORONER.....J. H. GALLOWAY
SUPERVISOR, FIRST DIST.....C. W. GARRETT
SUPERVISOR, FOURTH DIST.....MATHEW ROSE

MADERA Republicans are demanding the resignation of R. J. Waring as secretary of the central committee because, it is claimed, he has become a member of the A.P.A., an organization which is loaded at both ends and liable to go off at any minute.

THE Fresno fire department has apparently reached a state of efficiency equal to that of its palmiest days—which means that Fresno has the best volunteer fire department on the Pacific Coast. Insurance rates will have to come down another notch.

A SEVERE case of sunstroke was reported from Stockton yesterday. The people of Stockton should arrange, so far as possible, to spend their summers in Fresno, where sunstrokes are unknown. The change of environment would also be beneficial to their morals.

THIS is not a promising year in California for "conservative" and "far-seeing" Democrats whose corporation collars are considerably more conspicuous than their Democracy.—Examiner.

Neither is it a promising year in which to "sit upon" Colonel Irish and his admiring friends. All the Democratic votes will be needed this year, collar or no collar.

THE Democratic journals which have been industriously kicking because Mr. Estee has not been saying anything on politics will as a matter of course assail that gentleman more vigorously now that he has made a few remarks on that subject. They are bound to be in a state of dissatisfaction so far as Estee is concerned, and neither golden silence nor silver-tongued eloquence will satisfy them.

THE monarch of the dailies appears to be something of a cheerful liar as well. It refers to the senate as a Republican body. If the senate is Republican why is it that the solid vote of the Republicans does not defeat the diferential sugar duty steal? The Examiner ought to be above such petty and foolish misrepresentation. The senate is neither Republican in numbers nor in sentiment.

THE anarchist torch is flickering rather feebly in this country just now, but the anarchist jaw is still wagging in a way which leaves no doubt that courage only is lacking to apply the torch and bomb with unsparing hand. The people in this country who are constantly howling for "revolution" supply in themselves the strongest argument in favor of that means of improving a free government.

THE Stockton Independent in apparently very near the truth in contending that the meteor of last Friday, if it fell at all, touched earth at a point "in the range of Merced or still further east." There are good reasons for beliving that the position was even nearer to Fresno than Merced, but it was evidently at a point on an air line between Stockton and this city, and all the reliable observations indicate lines converging in a locality a few miles south of Merced.

IN his recent letter to Professor Wilson, President Cleveland made this statement:

You know how much I deprecate the incorporation in the proposed bill of the income tax feature.

It is not improbable that the Professor did know that the President is very much opposed to the income tax, but if so he knew it from private information and not from the public utterance of the President on the subject, which was clearly intended to convey the opinion to the public that he indorsed that feature of the tariff bill. In his message of last December President Cleveland says regarding the income tax:

THE committee after full consideration, and to provide against a temporary deficiency which may exist before the country adjusts itself to the new tariff schedules, have wisely embraced in their plan a few additional internal revenue taxes, including a small tax on incomes derived from certain corporate investments. These new assessments are not only absolutely just and easily borne, but they have the further merit of being such as can be remitted without unfavorable business disturbance whenever the necessity of their imposition no longer exists.

The President is evidently in need of a private secretary whose duty it shall be to familiarize himself with the contents of the executive's state papers and other manifestoes, so that he may be prevented from writing himself down both for and against a proposition within a period of a few months.

JAMES WINTERS is down from the mountains today with a lot of home cured hams and bacon. He has sold in Bakersfield since the first of the year about 14,000 pounds of these meats. The hogs were grown on his own ranch and fed on roast and wheat. The price has been low this year, yet Mr. Winters says there is a good profit in it for him. Hog raising in Kern county pays.—Kern Californian.

This statement leads the Tulare Register to observe that the best and highest priced hams in the world, the Westphalia hams, are not cured in a big packing house. They are cured in the little smoke houses among the homes of the German people. The best hogs, which make the best hams, are reared in Ireland on green feed and are fattened with ground barley and clean water. If the farmers of this valley had learned this art of saving their own bacon and hams and had applied themselves to raising fine hogs years ago, they would not now be as hard up as they are. We have sold our hogs at 5 cents per pound and bought our meats at 18 to 22 cents, and that is what is wrong with our financial system as a people.

THE metropolitan journalists have their advantages, of course, and points of superiority over their brethren of the country press in their facilities for doing business, but there is one season of the year—the season of big peaches and pears, mammoth watermelons, abnormal cantaloupes, giant squashes and other fat things of the land too numerous to mention—when the columns of the country press give evidence that the life of the journalists who guide its destinies is full of joy and gladness that can never be known to the man who runs a big paper in the city and gets his pay for subscriptions in hard cash or checks on the bank instead of stovewood, poultry and promises enough to fill a big book. The editor who never has a chance to eat a 100-pound watermelon and square the account by writing a puff for the prominent citizen and model farmer who raised it, don't know what real happiness is.

REPORTS from various localities in the central and western states indicate short crops of corn and such varieties of fruit as were not destroyed during the winter. There has been little rain for several weeks and the heat has been the most excessive for many years, the mercury ranging above 100 for a number of consecutive days. The excessive heat and lack of moisture has been very disastrous to all growing crops, and the suffering caused to all kinds of animal life cannot be realized by residents of this state, who are accustomed to a similar temperature in the light and dry atmosphere prevailing here.

DIED.

BARLEBEN—Near Fresno, July 31, 1894, Walter Barleben, a native of Germany, aged 11 years and 4 month.

SKAGGS—In Fresno, July 31, 1894, Guy Skaggs, a native of California, aged 1 year and 8 months.

BORN.

BARTOIS—In Fresno, July 31, 1894, to the wife of C. G. Bartois, a daughter.

BOHRER—In Fresno, July 31, 1894, to the wife of W. N. Bohrer, a daughter.

MARRIED.

NEU-AVILA—In Fresno, August 1, 1894, John C. Neu and Miss Lola Avila, both of Fresno.

REAL ESTATE TRANSACTIONS.

The following real estate transfers were recorded yesterday:

Chas A Peterson to R B Taylor, e½ of sec 17, t 14, r 17; $10.

Chas A Peterson to T J May, n½ of sec 20, t 14, r 17; $10.

R B Taylor to et ux to Chas A Peterson, e½ of sec 17, n½ of sec 20, t 14, r 17; $10.

J. M. Boyd, groceries, fruit and produce, corner J and Fresno streets.

VIGOR OF MEN

Quickly, Quickly, Permanently Restored.

Weakness, Nervousness, Debility, and all the train of evils from early errors or later excesses, the results of overwork, sickness, worry, etc. Full strength, development and tone given to every organ and portion of the body. Simple, natural methods. Immediate improvement seen. Failure impossible. 2,000 references. Book, explanation and proofs mailed (sealed) free.

ERIE MEDICAL CO., Buffalo, N.Y.

HAY WANTED

Sealed proposals will be received by the Board of Trustees, up to Saturday, August 4, 1894, at 8 o'clock p.m., for supplying the city fire department with 100 tons of first class green hay, the same to be delivered in 25-ton lots, all within 12 months, as the city may need it. The hay must be weighed when delivered, and will be paid for as delivered. Bidders will state what kind of hay they propose to furnish, the price per ton, etc., and the successful bidder will be required to give a bond in the sum of $500, conditioned that he will supply the quantity and quality of hay at the price and upon the conditions named in his bid.

The Board reserves the right to reject any or all bids.

By order of the Board of Trustees of the City of Fresno. J. W. SHANKLIN, City Clerk.

jy19w2

Go East and to Europe

BY THE—

Quickest and Cheapest Route

THE GREAT TRANSCONTINENTAL ALL RAIL SYSTEM OF THE

SOUTHERN PACIFIC COMPANY

PACIFIC SYSTEM.

Prompt connections made with the railway lines in the east and with the Great Transatlantic Steamship lines at New York and New Orleans for all European ports.

Pullman Palace and Tourist Sleeping Cars attached to Overland Express trains. Also special sleeper between Fresno and San Francisco.

☞ Tickets sold, sleeping car berths secured and proper information given upon application at the company's office, where passengers calling in person can secure a choice of routes, etc. Orders sold at lowest rates for tickets for passage from European and Eastern cities to any point in the Pacific States and Territories. These orders if not used will be redeemed at the full amount paid therefor.

A. N. TOWNE, Gen'l Manager. T. H. GOODMAN, Gen. Pass. and Tkt. Agt. M GRAY, Gen. Traffic Manager.

MANHOOD RESTORED "CUPIDENE"

This great Vegetable Vitalizer, the prescription of a famous French physician, will quickly cure you of all those years or diseases of the generative organs, such as Lost Manhood, Insomnia, Pain in the Back, Seminal Emissions, Nervous Debility, Pimples, Tiredness to Marry, Exhausting Drains, Varicocele and Constipation. It adds all lost vigor by day or night. Prevents premature decay, which if not checked leads to Spermatorrhœa and all the horrors of impotency.

CUPIDENE strengthens and restores small weak organs.

This remedy is not a patent nostrum but a prescription of one of the most noted specialists, and has been used by thousands with perfect success. It comes in a plain wrapper, with full directions for use, and will be sent to any address on receipt of price, viz: Cupidene, $1 per package, or six packages, $5 (the full treatment for the cure of any case), on receipt of the money, or C.O.D. by mail or express, if desired. Correspondence freely answered when a stamp is inclosed. Address PACIFIC MEDICAL INSTITUTE, 1051 Market St., San Francisco, Cal. For sale by

GEORGE H. MONROE, Druggist, 1922-24 Mariposa St., Fresno

SUMMER RESORTS.

CAPITOLA COTTAGES TO LET

PER MONTH.	TO JUNE 22.	JULY.	AUGUST
CAPITOLA AVENUE, two rooms	$12 00	$15 00	$14 00
CAPITOLA AVENUE, three rooms	14 00	20 00	18 00
HAWTHORNE PLACE, two rooms	8 00	15 00	12 00
SAN JOSE AVENUE, two rooms	8 00	15 00	12 00
SAN JOSE AVENUE, three rooms	10 00	16 00	16 00
CORONADO PLACE, two rooms	8 00	15 00	12 00
CORONADO PLACE, three rooms	10 00	20 00	16 00
HUANA PLACE, two rooms	8 00	15 00	12 00
HUANA PLACE, three rooms	10 00	16 00	16 00
CAPITOLA AVENUE, west of Fairview, three rooms	12 00	16 00	14 00
FAIRVIEW AVENUE, two rooms	8 00	12 00	10 00

The rate per month is equal to the rate for four weeks. The cottages have been thoroughly renovated and contain the following furniture: Two plain bedsteads, one table, two benches, one cooking stove with tea kettle, frying pan and boiling pot. Three room cottages have one extra bedstead. Sewer in rear of all cottages. An elegant new bath house with 200 rooms will be opened for the present season. For further particulars address

FRANK REANIER, Superintendent, Capitola, Cal.

CAPITOLA HOTEL NOW OPEN. MRS. FRANK LEWIS, Lessee.

RAISIN GROWERS' PACKING ASSOCIATION

1740 Tulare Street.

Liberal Advances Made on Growing Crops of Raisins and Fruit

Will Pack in City of Fresno, Malaga, Fowler, Selma, Kingsburg and Hanford.

BUTLER & FORSYTH.

WILLIAMS BROWN FRUIT CO.

(Incorporated)

H. A. WILLIAMS, Prest. - - - C. M. WEBBER & CO., Chicago.
CHAS. G. BONNER, Vice Prest. & Sec. - N. G. KITTLE, Fresno.

Wholesale Commission Packers and Shippers of Green and Dried Fruits and Raisins. Liberal advances made on Growing Crops and in sweat boxes. TRAYS FOR SALE!

Office, 1840 Tulare St., near Postoffice.

Packing House Cor. H and Ventura Streets.

West Side Market Stores

Corner F and Tuolumne Streets.

Knock Spots off of Prices on Stove Wood

We sell a solid cord of good hard wood, delivered to any part of the city, for $4.50, and every other article in like proportion.

GREEN & EYBEL, Props.

DEXTER LIVERY AND BOARDING STABLE

TELEPHONE 288

Horses Boarded by the Day, Week or Month

TRANSIENTS WELL CARED FOR
FINE RIGS AT REASONABLE RATES

Corner I and Inyo Streets, - - Fresno, California.

The Hughes Hotel

—AND BAR—

Are Now Open For Guests.

Rooms From 50 Cents and Upwards. Billiard and Pool Tables Free

H. HART, Lessee.

THOMAS E. HUGHES, - - Manager

A COPARTNERSHIP. ESTABLISHED 1865

C. H. PERKINS & CO.

Commission Merchants, Packers and Shippers of

DRIED FRUITS, RAISINS, CANNED GOODS, ETC.

Newark, Wayne County, New York.

Have Leased the El Modelo Packing House at Malaga FOR THE SEASON.

CHAS. HOLLIS, Western Manager.

Santa Fe Office, 1050 J Street, Fresno, California. - Postoffice Box 1000.

P. P. P.

PRICKLY ASH, POKE ROOT AND POTASSIUM

Makes Marvelous Cures in Blood Poison Rheumatism and Scrofula

P. P. P. purifies the blood, builds up the weak and debilitated, gives strength to weakened nerves, expels diseases, gives the nation health and happiness where sickness, gloomy feelings and lassitude first prevailed.

For primary, secondary and tertiary syphilis, for blood poisoning, mercurial poison, malaria, dyspepsia, and in all blood and skin diseases, like blotches, pimples, old chronic ulcers, tetter, scald head, boils, erysipelas, eczema—we may say, without fear of contradiction, that P. P. P. is the best blood purifier in the world, and makes positive, speedy and permanent cures in all cases.

Ladies whose systems are poisoned and whose blood is in an impure condition, due to menstrual irregularities, are peculiarly benefited by the wonderful tonic and blood cleansing properties of P. P. P.—Prickly Ash, Poke Root and Potassium.

SPRINGFIELD, Mo., Aug. 14th, 1893. —I can speak in the highest terms of your medicine from my own personal knowledge. I was afflicted with heart disease, pleurisy and rheumatism for 25 years, was treated by the very best physicians and spent hundreds of dollars, tried every known remedy without finding relief. I have only taken one bottle of your P. P. P., and can cheerfully say it has done me more good than anything I have ever taken. I can recommend your medicine to all sufferers of the above diseases.

MRS. M. M. VEATCH, Springfield, Green County, Mo.

Pimples, Blotches and Old Sores Catarrh, Malaria and Kidney Troubles

Are entirely removed by P.P.P.

—Prickly Ash, Poke Root and Potassium, the greatest blood purifier on earth.

ABERDEEN, O., July 21, 1891.
MESSRS. LIPPMAN BROS., Savannah, Ga.: DEAR SIRS—I bought a bottle of your P. P. P. at Hot Springs, Ark., and it has done me more good than three months' treatment at the Hot Springs. Send three bottles C. O. D.
Respectfully yours,
JAS. H. NEWTON,
Aberdeen, Brown County, O.

Capt. J. D. Johnston.

To all whom it may concern: I hereby testify to the wonderful properties of P. P. P. for eruptions of the skin. I suffered for several years with an unsightly and disagreeable eruption on my face. I tried every known remedy but in vain, until P. P. P. was used, and am now entirely cured.
(Signed by) J. D. JOHNSTON, Savannah, Ga.

Skin Cancer Cured.

Testimony from the Mayor of Seguin, Tex.

SEGUIN, TEX., January 14, 1893.
MESSRS. LIPPMAN BROS., Savannah, Ga.: *Gentlemen*—I have tried your P. P. P. for a disease of the skin, usually known as skin cancer, of thirty years' standing, and found great relief; it purifies the blood and removes all irritation from the seat of the disease and prevents any spreading of the sores. I have taken five or six bottles and feel confident that another course will effect a cure. It has also relieved me from indigestion and stomach troubles. Yours truly,
CAPT. W. M. RUST,
Attorney at Law.

Book on Blood Diseases Mailed Free.

ALL DRUGGISTS SELL IT.

LIPPMAN BROS.

PROPRIETORS,

Lippman's Block, Savannah, Ga

SOLD by GEORGE H. MONROE, - DRUGGIST

1922-24 Mariposa Street.

REPUBLICAN CANDIDATES.

STANTON L. CARTER,

REGULAR REPUBLICAN NOMINEE

For Judge of the Superior Court

REGULAR REPUBLICAN NOMINEE

For Assemblyman 63d District.

M. V. ASHBROOK.

Election Tuesday, Nov. 6.

REGULAR REPUBLICAN NOMINEE

For Superintendent of Schools.

THOS. J. KIRK

Election Tuesday, Nov. 6.

REGULAR REPUBLICAN NOMINEE

For Constable, Third Township,

GEORGE MATHESON.

Election Tuesday, Nov. 6th.

REGULAR REPUBLICAN NOMINEE

For County Auditor.

H. E. BARNUM

Of Reedley

REGULAR REPUBLICAN NOMINEE

For Constable, Third Township.

WILLIAM SHAW

REGULAR REPUBLICAN NOMINEE

For Justice of the Peace, Third Judicial Township.

H. Z. AUSTIN.

REGULAR REPUBLICAN NOMINEE

For County Assessor.

J. P. VINCENT.

Election Tuesday, November 6th.

REGULAR REPUBLICAN NOMINEE

For Supervisor, First District.

C. W. GARRETT

Election Tuesday, Nov. 6.

REGULAR REPUBLICAN NOMINEE

For County Recorder.

W. W. MACHEN

Election Tuesday, Nov. 6.

REGULAR REPUBLICAN NOMINEE

For County Surveyor.

GEORGE L. HOXIE

Election Tuesday, Nov. 6. (Present Incumbent)

REGULAR REPUBLICAN NOMINEE

For Sheriff,

JAY SCOTT.

Present Incumbent.

REGULAR REPUBLICAN NOMINEE

For Justice of the Peace, Third Judicial Township

S. C. ST. JOHN.

REGULAR REPUBLICAN NOMINEE

For County Clerk,

TRUMAN G. HART.

Election, Tuesday, November 6th.

REGULAR REPUBLICAN NOMINEE

For Tax Collector,

N. W. MOODEY.

Election, Tuesday, November 6th.

REGULAR REPUBLICAN NOMINEE

For Judge of the Superior Court.

J. R. WEBB

(Present Incumbent).

REGULAR REPUBLICAN NOMINEE

For County Treasurer.

J. E. WHITSON.

REGULAR REPUBLICAN NOMINEE

For District Attorney.

ALVA E. SNOW.

DEMOCRATIC CANDIDATES.

REGULAR DEMOCRATIC NOMINEE

For County Treasurer.

T. P. NELSON.

Election Tuesday, Nov. 6.

REGULAR DEMOCRATIC NOMINEE

For Coroner of Fresno County.

L. O. STEPHENS.

Election Tuesday, Nov. 6.

REGULAR DEMOCRATIC NOMINEE

For Judge of the Superior Court.

M. K. HARRIS.

Election Tuesday, Nov. 6.

REGULAR DEMOCRATIC NOMINEE

For State Senator.

G. W. MORDECAI.

Election Tuesday, Nov. 6.

REGULAR DEMOCRATIC NOMINEE

For Judge of Superior Court.

GEO. B. GRAHAM.

Election Tuesday, Nov. 6.

REGULAR DEMOCRATIC NOMINEE

For Sheriff of Fresno County.

GEO. W. SMITH.

Election Tuesday, Nov. 6.

REGULAR DEMOCRATIC NOMINEE

For Constable, Third Township,

SAM RALSTON.

Election Tuesday, Nov. 6.

REGULAR DEMOCRATIC NOMINEE

For Supervisor, First District.

H. ROFF.

Election Tuesday, Nov. 6.

REGULAR DEMOCRATIC NOMINEE

For County Recorder.

J. B. RADER.

Election Tuesday, Nov. 6.

REGULAR DEMOCRATIC NOMINEE

For County Auditor.

R. H. AUSTIN.

Election Tuesday, Nov. 6. (Present Incumbent)

REGULAR DEMOCRATIC NOMINEE

For Justice of the Peace of the Third Judicial Township.

FRANK LANNING.

Election Tuesday, Nov. 6.

REGULAR DEMOCRATIC NOMINEE

For District Attorney.

GEORGE L. WARLOW.

Election Tuesday, Nov. 6.

REGULAR DEMOCRATIC NOMINEE

For Constable, Third Township,

J. N. ALBIN.

Election Tuesday, November 6th.

REGULAR DEMOCRATIC NOMINEE

For Justice of the Peace, Third Judicial Township.

UNCLE BURKS.

Election Tuesday, Nov. 6.

TO EXCHANGE—JOB PRINTING IN QUANtities to suit and styles to please for gold or silver coin; quality of work the best and prices the lowest at the office of The Republican.

ESTABLISHED 1863.

JOHN H. LESLIE & CO

CHICAGO, ILL.

Raisins and Dried Fruits.

D. C. McLAUGHLIN, Agent, 1009 I St.

READY FOR BUSINESS IN MY NEW STORE

Corner Merced and O Streets.

New Stock of Staple and Fancy Groceries at Bedrock Prices for Cash

J. S. MARBLE, - - FORMERLY OF F AND TUOLUMNE STREETS.

Excursion No. 6

Through the Lands of

Mormondom

To

Shoshone Falls!

Our Readers are Conducted on a sixth excursion by means of the charming pictographs and fascinating descriptive matter in

GLIMPSES

—OF—

AMERICA

From Salt Lake City, with its many interesting sights and mountainous environments, around the shores of the Great Salt Lake, through Weber and Echo Canyons, up Bear River valley, and thence along Snake River, over the lava beds of Idaho, and to Shoshone Falls. Full description and illustration of Salt Lake is contained in No. 6 of

Our Exquisite Portfolio

With all the wondrous scenery thereabout, including Red Butte and Emigrant Canyons, Giant's Cave and its story of slaughter, the Wasatch Mountains, Fort Douglas and the buildings of Salt Lake.

The wonderful formations in Weber and Echo Canyons are likewise delightfully described, such as the Devil's Slide, Gibraltar, Steamboat Rock, Church Buttes, The Witches, and the Washakie Bad Lands with their marvelous form, imitative of tremendous ruins. Thence the reader is taken down Green River along vermilion cliffs, and then back through Ogden Canyon, to Pocatello, and along Snake River through a desolation where the fiery sputa of burning volcanoes has overspread the land and cracked it to amazing depths. Over one hundred miles of scoriæ the excursionit is carried until the weary ing landscape is broken by a view of Shoshone Falls, a Niagara in volume, a mighty, dreadful, thundering sea breaking over cliffs three hundred feet high and plunging into a vortex that is awesome to behold. The description of these amazing falls given in GLIMPSES OF AMERICA, is one of the most exquisite examples of word painting to be found in the English language.

The Photographs

That appear in No. 6 comprise

the following:

Mount Nebo, Pulpit Rock, Weber Canyon, Oldest House in Salt Lake, Witch Rocks, Mormon Tithing House, Hanging Rock, The Devil's Slide, Tea Pot Rock, Place Where Brigham Young Preached His First Sermon in Utah, Maiden of the Bad Lands, Witch Rock in the Bad Lands, Monument Rock, Giant's Club, Banks of Snake River, Bad Lands, Weber Valley, Petrified Trees, Cedar Canyon, Beauties of the Bad Lands, Bluffs of Green River;

In all 17 Lovely Views, and

Each One Eloquently Described,

Not in brief footnotes, but in running text, elaborate full and diversified with legends, stories and charming incidents, that makes it a book to be read as well as to be examined for its superb illustrations.

You Must Have it! Get it Now

While we are offering you the opportunity to secure it almost without price. Clip a coupon from THE REPUBLICAN and send it with ten cents to us and we will mail you this or any previous part, or will deliver it to you at our office.

Notice--School Bond Election Notice.

NOTICE IS HEREBY GIVEN TO THE electors of the Caruthers School District in the County of Fresno, State of California, that in accordance with the provisions of the Political Code of California, as set forth in Sections 1880 to and including Section 1888 of said Code, an election will be held on the 18th day of August, 1894, at the public school house in said Caruthers School District, in said County of Fresno, State of California, at which time will be submitted to the electors of said district the question of issuing the bonds of the said district and selling the same for the purpose of raising money to pay the sum of seven thousand dollars ($7000) to the First National Bank of Fresno, received and used in the erection of the said public school house in said district, and purchasing the school lot therefor, and purchasing furniture for the said school house and improving the said lot.

The election will be held at the public school house in said Caruthers school District, in said county of Fresno, on the 18th day of August, 1894, and the polls will be open from 10 o'clock a.m. of said day until 5 o'clock p.m. of said day.

Wm. P. Williamson and Geo. Wardwell are hereby appointed and will act as judges of said election, and M. R. Thompson is hereby appointed and will act as inspector of said election to conduct the same.

The amount of bonds to be issued is seven thousand ($7000) dollars, one of the denomination of three thousand dollars ($3000) and one of the denomination of four thousand dollars ($4000), both to bear interest at the rate of eight per cent per annum, payable annually on the fifteenth day of January of each year after said bonds shall have been issued. Said bonds are to be numbered one and two and are to mature as follows, to-wit: Bond number one, for three thousand dollars, to mature seven (7) years from the date hereof and bond number two, for four thousand dollars, to mature nine (9) years from the date hereof.

Said election will be held as nearly as possible in conformity with the provisions of the Political Code of California governing the same.

F. A. KANAVEL,
K. A. TAGGART,
A. B. TRAUTWEIN,
Trustees of Caruthers School District.

Caruthers, Cal., July 23d, 1894. jy24d4

Commissioner's Sale.

No. 5671.

Superior Court, County of Fresno.

Order of sale and decree of foreclosure and sale.

J. M. Shannon, plaintiff, vs. W. D. Tupper, Isabel Tupper, Louise Carnahan, Mary Carnahan, Valley Lumber Company, H. B. Choice, John Doe and Richard Roe, defendants.

UNDER AND BY VIRTUE OF AN ORDER of sale and decree of foreclosure and sale, issued out of the Superior Court of the County of Fresno, of State of California, on the 12th day of July, A. D. 1894, in the above entitled action, wherein J. M. Shannon, the above named plaintiff, obtained a judgment and decree of foreclosure and sale against W. D. Tupper, Isabel Tupper, Louise Carnahan, Mary Carnahan, Valley Lumber Company, H. B. Choice, John Doe and Richard Roe, defendants, on the 22nd day of May, A. D. 1894, for the sum of $387.70, in lawful money of the United States, besides interest and accruing costs, which said decree was on the 22nd day of May, A. D. 1894, recorded in decree book, vol. 5 of said court, at page —, I am commanded to sell all those certain lots, pieces or parcels of land situate, lying and being in the County of Fresno, State of California, and bounded and described as follows, to-wit:

Lots 1, 2, 3, 4, 5 and 6, in block 96, in the town (now city) of Fresno, as the same is laid down and described upon the official map of said town now on file in the Recorder's office of said county, together with all and singular the tenements, hereditaments and appurtenances thereunto belonging or in any wise appertaining.

Public notice is hereby given that on the 6th day of August, A. D. 1894, at 2 o'clock p. m. of that day, in front of the court house door of the county of Fresno, I will, in obedience to said order of sale and decree of foreclosure and sale, sell the above described property, or so much thereof as may be necessary to satisfy said judgment, with interest and costs, etc., to the highest and best bidder, for lawful money of the United States.

Dated, Fresno, Cal., July 14, 1894.

F. P. Beaty, Commissioner.

C. C. Merriam, attorney for plaintiff jy15

Notice to Creditors.

Estate of James A. Waterman, deceased.

NOTICE IS HEREBY GIVEN BY THE UNdersigned, executrix of the estate of James A. Waterman, deceased, to the creditors of and all persons having claims against the said deceased to exhibit them with the necessary vouchers within four months after the first publication of this notice to the said executrix or to H. H. Welsh, attorney for said estate, at the office of H. H. Welsh, attorney-at-law, No. 1733 Mariposa street, City of Fresno, California, the same being the place for the transaction of the business of the said estate in the county of Fresno, State of California.

MARY E. WATERMAN,
Executrix of the Estate of James A. Waterman, deceased.

Dated at Fresno, Cal., July 6, 1894 jy6w6

ORDINANCE NO. 55.

An Ordinance to Amend Sections 10 and 11 of Ordinance No. 52.

THE BOARD OF SUPERVISORS OF THE County of Fresno, do ordain as follows:

Section 1.—Sections 10 and 11 of Ordinance No. 52, entitled, "An ordinance fixing retail liquor license and regulating places where liquors are sold," are hereby amended to read as follows:

Sec. 10.—The Board of Supervisors hereby expressly reserves the right to revoke any license granted hereunder, upon the hearing of a verified complaint filed with said Board, upon reasonable notice given to respondent therein named of the time and place fixed for such hearing, and upon such hearing if it appears that the respondent has violated any of the provisions of this ordinance, or has violated any of the laws of the State of California, his license shall be revoked and his bond declared forfeited, and he shall be taken to collect the penalty thereof in the manner prescribed by law, and such persons shall be barred from obtaining any other license under this ordinance. Nor shall a license ever be granted to any person who shall have attempted to evade any provision hereof as by pretending that his place of business is a restaurant or otherwise. Nor shall a license ever be granted for any place of business where such an evasion shall have been attempted, no matter who the applicant therefor may be.

Sec. 11.—Every person or association of persons keeping, managing, carrying on or conducting a saloon or other place where spirituous, vinous, malt or other intoxicating liquors are sold, given away, dispensed or disposed of in any way in quantities less than one quart, shall close the same and cease business at 12 o'clock p.m. of each and every day, except as hereinafter provided, and shall keep the same closed and said business suspended until 5 o'clock of the succeeding morning; and no person or persons except the proprietor or proprietors thereof and his or their employees shall be allowed to remain therein, or in any compartment or annex thereof, during said time; provided, that on Saturday night of each and every week such saloon or other places above specified shall be closed and business suspended at 12 o'clock p.m. and shall remain closed continuously and such business shall be completely and continuously suspended until 5 o'clock of the following Monday morning; and during the time that such saloon or other places above specified are required to be closed and the business thereof suspended, no spirituous, vinous, malt or other intoxicating liquors shall be drunk therein, or shall be sold, given away, dispensed or disposed of in any way therein, or shall be furnished to any person or persons outside of said saloon or other place above specified, or in any compartment or annex thereof.

Section 2.—This ordinance shall take effect and be in force from and after the 9th day of August, 1894.

Passed by the following vote this 23rd day of July, 1894:

Supervisor F. F. Letcher, Aye.
Supervisor T. R. Foster, Aye.
Supervisor J. H. Sayre, Aye.
Supervisor R. H. Butler, Aye.
Supervisor F. F. Wickersham, No.

(Seal.) F. F. LETCHER,
Chairman of the Board of Supervisors.

Attest: W. A. SHIRLEAN,
Clerk of Fresno County.

By J. B. JOHNSON,
Deputy Clerk of Fresno County. jy24d5

BARGAINS IN LAND

20 acres, 10 miles northeast of Fresno, heavily sub-irrigated; 10 acres in bearing vineyard, bal. level for planting to orchard or alfalfa. Price $1,450; terms, $300 cash, bal. at 8 per cent interest.

40 acres 10½ miles northeast of Fresno; 35 acres in 3-year-old vineyard, 5 acres orchard, 1¼ acres alfalfa, bal. graded for orchard; small house and barn, well, pump, etc. Price $3,400; terms, $2,200 cash, bal on term of years at 8 per cent interest.

40 acres ½ mile from above; 35 acres in vineyard coming into bearing, 2 acres orchard, 3 acres alfalfa, all fenced; small house, good barn, well and pump. Price $5,200; terms, $2,000 cash, bal. same as above.

320 acres 12 miles northeast of Fresno; 60 acres in bearing vines, 5 acres assorted orchard, 5 acres alfalfa, bal. in grain or summer fallowed. Large 3-roomed house, $500 barn, windmill, tank, piping, etc., corrals, 1¼ miles of fencing. With little additional fencing this property is admirably adapted to the production of raisins, fruits, alfalfa, hogs and grain. Price $19,000; as to terms, any reasonable cash proposition will be entertained.

None of the above described have any personal property included with them, it being a matter of foreclosure and compulsory sale in every case. It is all red land, free from alkali, and, judging from fine growth of vegetation, from hardpan also; with Church water right, and in a healthful and growing district.

80 acres of prime alfalfa, fenced and cross-fenced, with well, pump, trough and sand; close to town; $140 per acre, terms easy.

A fine quarter section of white ash land near Kingsburg, half improved in bearing vineyard, orchard and alfalfa; small house, good barn, large shed, alcohol house, windmill, etc, and $3 worth of personal property, such as trays, swan boxes, horses, mower, rake and other implements. Price $10,000; terms, $4,000 cash, bal. on most favorable terms.

Large or small tracts of improved or unimproved lands can be shown or particulars of above described furnished by application to

WILLIAM G. URIDGE
Real Estate Agent.
Belong Building, corner Mariposa and I Streets, Fresno Cal.

THE FRESNO MORNING REPUBLICAN

Additional Local on Pages 1 and 4

SOUTHERN PACIFIC COMPANY

TRAINS LEAVE FRESNO DAILY:

7.05 A.M.—LOS ANGELES EXPRESS—For Santa Barbara, Los Angeles, San Bernardino and Riverside.

4.00 A.M.—EXPRESS—For Collis, Mendota, Newman, San Francisco, Sacramento and North.

1.00 A.M.—MIXED TRAIN—Wednesday only, for Sanger Junction, Reedley, Porterville and Poso.

3.15 A.M.—MIXED TRAIN—Daily except Sunday and Wednesday, for Porterville and way stations.

4.15 A.M.—MIXED TRAIN—Daily, for Lathrop and all way stations.

6 A.M.—MIXED TRAIN—For Fowler, Selma, Kingsburg, Goshen Junction, connecting at Goshen Junction with mixed train for Hanford, Armona, Tulare, Bakersfield and all way stations.

9.10 A.M.—SUNSET EXPRESS (via Martinez)—For Merced, San Francisco, Sacramento, Portland, Ogden and East.

3.30 P.M.—MIXED TRAIN—For Pollasky and all way stations. Arrives at Fresno returning at 12.40 p.m.

12.45 P.M.—FRESNO PASSENGER (via Livermore)—For Merced, Lathrop, Stockton, San Jose and San Francisco.

4.00 P.M. DAILY—For Sanger Junction, Reedley, Porterville and way stations.

8.25 P.M.—SUNSET SOUTH ATLANTIC EXPRESS—For Los Angeles, New Orleans and East.

RICH GRAY, Gen. Traffic Manager.

T. H. GOODMAN, Gen. Pass. Agent.

United States Department of Agriculture—Weather Bureau.

FRESNO, August 1. — Observation taken at 5 o'clock in the afternoon:

Barometer	29.77
Temperature	101
Dew point	54
Humidity, per cent	21
Wind, NW miles per hour	8
Maximum temperature for past 24 hours	105
Minimum temperature for past 24 hours	76
Rainfall past 24 hours, inches	T
Total rainfall for season, inches	T

LOCAL BREVITIES.

"Fresno No. 1" (new brand.

What is "Fresno No. 1?" The only "FANCY PATENT FLOUR" in the market.

Nos. 4 and 5, "Glimpses of America," are now ready.

For a good 25 cent meal go to Ward's cafe and restaurant, J street, Grand Central block.

50,000 raisin trays for sale at lowest prices. Noble Bros., 1832 Tulare street.

The card of T. P. Nelson, regular Democratic nominee for Treasurer, appears in today's REPUBLICAN.

The card of L. O. Stephens, regular Democratic nominee for Coroner, appears in today's REPUBLICAN.

W. A. Wagner, a native of Germany; Conrad Dangler, a native of Switzerland, and Walter Scott, a native of Canada, took out their final papers of citizenship yesterday.

Officer King yesterday arrested Joe Moore, charged with passing counterfeit money in some of the saloons in Chinatown, and arrested John McMan from the same quarter, charged with disturbing the peace.

It is contemplated at an early date to have a joint debate on the "Initiative and Referendum" at West Park, at which the promoters expect to have representatives of the Republican, Democratic and Populist parties express their views. The discussion is to be made non-political as far as possible. This should be a splendid opportunity for candidates to get a free show as burning and shining lights.

PERSONAL.

A. Shraws registers from Chicago.

William E. Smith is here from San Jose.

J. E. Henderlong of Alameda is in Fresno.

Elmer Damon is down from Tell House.

J. M. Shannon is visiting friends in Fresno.

George B. Graham has returned from San Francisco.

George E. Church returned yesterday from the Yosemite.

James M. Haven of Oakland arrived in the city last night.

F. K. Prescott and family are camped near Stephenson creek.

A. Gutsch left on the early morning train for San Francisco.

Captain N. G. Kittle returned yesterday from San Francisco.

Jacob Vogel and family are enjoying the breezes of Pine Ridge.

Mrs. O. Mainwaring of Sampson Flat is registered at the Hughes.

Mr. and Mrs. Shirk of Fairfield, Ia., are the guests of Dr. Deardorff.

H. Leeper came down from Lathrop last night and stopped in this city.

Editor Dewey of the Sanger Herald was over to the county seat last evening.

I. N. Pattison, one of Sanger's well-known business men, was in this city last night.

G. C. Freeman returned yesterday from San Francisco, where he has been on legal business.

Matt Burton of Sayles creek was among the business men in the county seat last night.

Superintendent T. J. Kirk and family returned last evening from a week spent on Pine Ridge.

S. L. Hogue and family of Selma have joined the procession headed for the cool retreats of Pine Ridge.

Miss Annie Nicholson, who has been visiting on Pine Ridge for some time, returned yesterday to this city.

A. F. Hoffman and family and O. S. Alexander and family left this morning for a few weeks' sojourn at Pine Ridge.

Mrs. W. P. Henley and Miss Edith Henley left yesterday for Capitola, where they will remain for several weeks.

A. L. Rerat of Mendota, candidate for justice of the peace in the Eleventh township, was in Fresno yesterday on business.

Among the San Francisco people in Fresno the following are the late arrivals: H. S. Reinstein, J. D. McCarthy, M. J. Jones, A. E. Young and George C. Lewy.

A party consisting of Mr. and Mrs. Harry Marshall, Miss Alice Russell, Herbert Olney and W. S. Marshall left yesterday for an extended trip to the mountains.

Engineer Colquhoun, who was hurt last Monday at the city water works, is still alive and has chances of recovery. He has not fully regained consciousness.

Avila-Neu Nuptials.

Miss Lola C. Avila was married to John C. Neu at the Catholic church yesterday by Rev. Father Garriga, in the presence of a few mutual friends. As the bridal party entered the church Edward Marshall Drury played on the organ Elvey's "Festal March," and after the the service Mendelssohn's "Wedding March." The choral music was rendered by Miss Marshall, Mr. and Mrs. John Ashdown and Ed. White. The wedded pair will reside at 1614 M street. Mr. Neu is the manager for Kohler & Chase of this city.

Fresno County Maps.

C. H. Rieps has a limited number on hand and is selling them at reduced prices. *

Drs. DeZeng and Shelmerdine,

The oculists and opticians, will remain in Fresno for a short time. *

Drink hearty, when you get the St. Louis A. B. C. Bohemian bottled beer, brewed by the American Brewing Co., for it is pure malt and hops. R. Ruben & Son, wholesale dealers.

In order to have peace at home or abroad we must have coolness. Hotel Florence, San Diego, offers peace, comfort and sport. Write for free book about it. *

PEOPLE ON THE RIDGE

Discovery of a New Sulphur Spring.

CANDIDATES IN PROFUSION

Society Enjoying a Summer Outing. Populist Speakers There Also. Notes and News.

From all accounts there is a larger number of Fresno people on Pine Ridge this summer than ever before. The woods, meadows and roads are full of them, and their cabins and camps are seen on every side, beginning at Kenyon's and extending beyond the last mill. The excellence of the climate, the unsurpassed water, and the other things that go to make life enjoyable, are found there mixed with the romance of camp life.

A few days ago a remarkable sulphur spring was discovered about three-fourths of a mile south of the dam on Stephenson's creek, and it is attracting attention far and wide. The flow is strong, bursting out of the granite, and is but a few degrees above the temperature of ice.

The spring was accidentally discovered by T. J. Kirk, superintendent of the schools of Fresno county. He made his camp at a swampy place, and believing that a spring existed there he dug down and struck one of the finest springs in the mountains, and the quality of the sulphur water cannot be surpassed. The spring was then walled with boards, and is being visited by hundreds of people. It is in the center of the camping district.

The lake formed by the dam affords excellent boating, although the boats are rather antediluvian affairs, little better than rafts.

Candidates have simply carried the mountains by storm this year. They do not go singly, or in pairs, as formerly; but they go in droves. Those who cannot go in person send their cards and posters, and they say that there is scarcely a tree, a rock, a fence, a wall or the sawed-off end of a log along the road for miles but has some candidate's card tacked on.

The Populists are spreading themselves. Their orators have committed to memory some of the flaming paragraphs of the "Seven conspiracies," "Omaha platform;" seasoned it with some ofOrk's blackboard politics, and they go about making speeches wherever they can find two or three who will listen. One of their candidates a few nights ago spoke an hour and a half. His speech had been committed to memory, and whenever his memory failed, or he could not get the figures to flow in the right order, he did like the lad who recited, "The boy stood on the burning deck." He "took a run and a jump and a shoot, and went straddling over the high places."

Among the candidates of all parties who have been circulating among the campers of Pine Ridge, these may be mentioned: W. O. Guard, N. W. Moodey, J. W. Reese, George W. Smith, T. J. Kirk, G. W. Cartwright, H. E. Barnum, W. H. Cureton, E. W. Ridley, R. B. Butler, E. S. Van Meter and George Hoxie. Others are constantly coming and going.

Superintendent Kirk and his party returned last evening, cheerful, dusty and tanned. The party consisted of Mr. and Mrs. Kirk, their two children, Tom and Imogene, and Miss Annie Nicholson. Their camp on the mountain contained several Fresno people, including Mrs. John B. Smith, her two sons, Archie and Louis, and daughter Elsie, and Miss Annie Smith and Mr. Lathey, Mr. and Mrs. J. I. Necker and two children, and Claud Thompson, son of O. M. Thompson.

If all the camps were gathered together it would appear that nearly half of Fresno's population was on the mountain. They have campfires nearly every night. Some of the persons who are there are Mr. and Mrs. William Applegarth, Mr. and Mrs. W. P. Lyon, Captain and Mrs. W. H. Payson, Mrs. W. F. Forsyn, Mrs. Ladel, Mrs. Frank Rowell, Mrs. C. T. Cearley, L. Burke, Silas Geis, Louis Smith, Harry Latimer, Moses Liggetti, Mr. Brooks, C. W. Chittenden, W. A. Chanez, A. E. Machen, Archie Grant, W. L. Scott, G. W. Wade, Misses Helen Geis, Lottie Elsie, Lucy Payson, Alma Morton, Mary, Alice, Sallie and Maud Applegarth, Annie Christopher, Julia Necker, Elsie Smith.

The Pine Ridge school has twenty-six pupils. The house is too small and a new one will be built in the near future. It will be situated at Kenyons. The teacher is Mrs. Witten.

JUSTICE IN MADERA COUNTY.

An Example of English As She Is Writ.

The following letter shows a peculiar state of affairs in Madera county. Inasmuch as the epistle is self explanatory, so far as any explanation is needed, it is given verbatim:

There seemes to be more law than justie in the justices of the peace court in Madera where the judge just through a mere trifle point of the law must fine a man $25 (although he admitted the man was justified in doing what he did). He went to defend the life of his soninlaw who was unarmed with nothing to defend himself while another man (Old Doc the chicken man as he is called) stood on one side covering him with a loaded pistol while his wife stood on the other with a large rock ready to mash his brains out with it. Old Doc kept urgeing her on and threatened to kill the soninlaw dead if he resisted. It was at this critical moment that the fatherinlaw went to defend his soninlaw with a rifille and prevent bloo. shed. He never once raised the rifle as the wretches took to their heels. It was just before this that the woman had given the said soninlaw a sound beating for no other reason only because he requested her to keeps out of his barn and not smash his hay al down. These wretches had the gall to have the innocent parteys arested for the same offence they themselves had done. And yet they the real guilty ones were alowed to go unpunished. While the man that tryed to prevent bloud shed was fined $25 or go to jail simpley because he held a rifle in his hand to use in case he had to. Now is there any justice in such a law as that? Why are inocent ones punished and villins alowed to go unpunished when they have proved to be guilty? Is it owing to who does the arresting? In that case why does not justic turn the tables on the guilty ones and have them punished in the way they deserve wheather there is a women at the botom of the case or not. Sometimes a women is a biger devel then the man.

(One who wants justic).

The Conference Mine.

Suit was filed yesterday in the the county clerk's office to foreclose a mortgage on the Conference quartz mine, situated on Dry Creek, two and a half miles from Letcher postoffice. The mortgage on the property, given last January, was to secure payment of a note for $735 85. The note was in favor of Mrs. W. M. Jansen, but was by her assigned to F. F. Letcher, who brings the suit. The defendant is Edward Lloyd. The plaintiff is represented by Sayle & Coldwell.

Novelties in lawn sprinklers at Donahoo, Emmons & Co's. *

BUSINESS DEPRESSION.

Not Enough Money to Carry on the County's Business.

EDITOR REPUBLICAN:—The columns of the daily press teem with tariff, financial and miscellaneous articles bearing either directly or indirectly upon the general depression prevailing throughout the country. Tariff tinkering affects manufacturing interests more directly, perhaps, than any other cause; but to allege that the universal stagnation noticeable in every branch of business, and affecting in the same way farm products, raw materials from field, forest and mine, and wages in every avenue of labor, is chargeable directly to the unsettled condition of the tariff question, is certainly attaching altogether too much importance to one of the several factors which are contributing to the disastrous result.

In 1866 there was in actual circulation among the 35,000,000 people in the United States no less than $1,868,000,000, or about $60 per capita. At the present time the population of the country cannot be far from 70,000,000, and the entire circulating medium is only $1,700,000,000, one-third of which is constantly tied up in the government treasury and in reserve funds of different banking institutions. Twenty-four dollars per capita is not money enough to do business with, even if it could all be kept constantly in circulation, but when the amount falls to $16, $12 and even $8 per capita in actual circulation business of all kinds necessarily feels the effect.

If our present Democratic congress wants to strike the keynote, and set the wheels of progress in motion throughout the entire country, let it drop the tariff question until after the fall elections and provide a means of immediately increasing the circulating medium of the United States. Treasury notes, redeemable in coin at the option of the government, should be authorized in an amount equal to $10 per capita. The use of silver as a coin metal should also be authorized upon a fixed ratio with gold, and the treasury notes could be put into circulation by paying pension claims, current government expenses, and by continuing the building of the navy. The Democratic party has the Presidency, the senate and the house, and a failure to act entails upon that party the entire responsibility of continued business stagnation and suffering.

ECONOMIST.

KELLY PLEADS GUILTY.

He is Fined for Assaulting D. Jaussard.

Justice Crichton yesterday closed up the trouble between James P. Kelly and D. Jaussard, who were both in his court charged with offenses. It was shown that Jaussard was in the right, and he was dismissed; but when it came to Kelly's turn he did not have so easy a time, and had to pay for his misbehavior.

The particulars of the fight at the vineyard Tuesday evening were told in court. Kelly had followed Jaussard out to the vineyard to attack him. He went out there on a bicycle, which he concealed about fifty yards from the house and went up on foot to where Jaussard was walking with his sick child in his arms. Before he noticed the presence of anyone Kelly had him by the throat. He dropped the child and turned fiercely upon Kelly, who, when he found that he had no advantage, lost all his bravery and tried to run. He tore away from Jaussard, and picking up a neckyoke acted as if he wanted to strike, but his courrage again failed when Jaussard pressed the battle. Kelly kept backing off and retreating, and finally took to his heels and ran to his bicycle and headed for Fresno.

Jaussard sprang on a horse and followed, pitchfork in hand, and overtook Kelly, who had now lost all desire for fight and was trying to get his cowardly bones out of the reach of danger. He became so demoralized that he rolled off his wheel and began to beg for his life. Jaussard was at first in favor of pinning him to the ground with the pitchfork, but when he found that there was no fight in the covering Kelly he relented, and told him to get up and make his sneak, which Kelly lost no time in doing.

In court yesterday Kelly pleaded guilty to assault and was fined $25, which he paid.

Wedding Bells.

On Sunday, July 29th, Dennis, in Madera county, was the scene of a quiet though very pleasant wedding, the principals in the affair being James D. Smith, a young man well and favorably known, and Miss Sarah Ellen Hensley of Dennis. The wedding came off at the residence of the bride's parents on the Fresno river.

The ceremony was impressively performed by Rev. A. H. Hensley, uncle to the bride.

At the conclusion of the ceremony relatives and friends came forward and kindly tendered their good wishes and heartiest congratulations to the happy couple.

Mr. and Mrs. Smith left for Madera soon after the wedding, where they are at present visiting with friends. They will soon begin housekeeping, and their many friends wish them success.

Liquor Men Demur.

The cases of the sixteen liquor men charged with violating the liquor ordinance were called in Justice Austin's court yesterday morning, and the defendants were present personally and by counsel.

Attorney W. D. Tupper appeared for the following: Jake Goodman, E. R. Jovanovich, J. M. Graupman, W. G. Barnum, William Fahey, G. A. Baron, Paul J. T. Mayer, William Abbey, A. A. H. Butler, L. Scholler, J. R. Austin, F. Prantsch, H. E. Larsen, August Capo, Quilter & Young. H. M. Johnson appeared for E. H. Burris.

Mr. Tupper having announced that he would demur to the complaints, it was arranged between him and Attorney S. J. Hinds that a copy of the demurrer should be furnished the latter in time to present the matter this morning, when the people will select one of the defendant's cases as a test, and argument will be heard.

San Francisco's Duty.

From the Antioch Ledger.

What is going to become of the $200,000, the amount on the credit side after all the bills of the Midwinter Fair are paid? We suppose that eventually it will be put into some improvement of San Francisco, but if that city was wise it would see the advantage of improving the interior and central part of the state more, as it can never amount to anything until the interior part of the state it draws on is improved. Antioch would have no objection if it would be put into the Fresno canal project, or better still, if it could be used to help along our competing line of railroad that is to be built between this place and Hanford.

A Foreclosure Suit.

Judge Webb yesterday heard the foreclosure suit of W. E. Wild vs. E. R. Pease et al. The suit was brought to recover $1500 on a promissory note dated October 18, 1892, together with interest and costs. The note was secured by a mortgage on north half of section 33, township 15 south, range 15 east. The case went by default. Plaintiff was awarded $1904.79 and $140 attorney's fees.

Buy good rubber hose. We sell it. Donahoo, Emmons & Co. *

Having concluded to leave Fresno, all persons indebted to me must call and settle their bills at once.

J. R. REILY, M.D. *

SAVED FROM THE FLAMES

THE COWAN HOUSE NARROWLY ESCAPES DESTRUCTION.

Prompt and Effective Work By the Fire Department Averts a Serious Loss.

The Cowan House, at the corner of K and Tulare streets, was discovered to be on fire at 7.30 o'clock last evening. Nothing but the phenomenally quick response of the fire department and the splendid handling of the hose saved the building from entire destruction. As it is the loss will probably fall within the $1000 limit.

The origin of the fire is unknown, but is believed to have been caused by the spontaneous ignition of some matches in the sleeping quarters of the cook's assistant, in the basement at the northwest angle of the building. John Carey, a roomer in the house, noticed smoke and flame issuing from the room and called Mr. Cowan, who promptly threw several buckets of water on the flames and so held them in check for a minute or two. Valuable time was thus gained, as Street Superintendent Bilby, who had noticed the flame from the street, had time to send a hurried summons to the chemical engine house. The chemical was on the scene a minute later and held the flames under partial control till the engines arrived.

It was just 7.30 when the alarm was sent in, and by the time the second bell had struck, engines 1 and 2 reached the corner of K and Tulare streets almost simultaneously. No. 1 took water from the alley between J and K, and No. 2 on Tulare street, between K and L. The streams were playing on the northwest wing within two minutes.

What little wind there was blew directly onto the building, and as there was a solid body of fire at the angle attacked, extending from the basement nearly to the roof, the situation was decidedly serious. It looked for a few moments as if the structure was doomed.

But the volume of water poured in through the windows soon settled the business. The room in the basement where the fire originated was already gutted, but when the volume of yellow smoke that poured from the windows showed that the fire was under control, the hose of engine No. 1, handled by Ben Coss and W. J. McDonald, was brought round to the front and ladders set up. This was to handle the fire from above, for the roof was being licked by the flames at the upper northwest corner. Inside of three minutes Chief Hart and three or four men were on the roof, and in two minutes more the flames were replaced by clouds of smoke, showing that the building was saved. The smoke poured from the gables of the hotel through its entire length, but it was a case of more smoke than fire, and by 8 o'clock the crowd of spectators around the hotel began to melt away rapidly. Many of the bystanders at the northeast corner had been treated to a liberal shower bath while the hose was being brought around to the front, and the majority of the firemen received a thorough drenching, for the water was handled with great liberality.

Among those who came away with obvious signs of having been "in the wars" were Chief Truman Hart and Officer Clark Wood, and their plight was the more ludicrous because they went to the fire "dressed in their best suit of clothes." At the time the alarm was turned in they were about to drive to a ball in Central colony, but the call of duty had superior charms for both, and they did not stop to change their attire.

The crowd was very orderly throughout, and Officers Zoner, Herrington, Anderson and Barrett had no trouble in securing free play for the firemen. The boys are admitted to have done the best piece of work ever performed by the department in Fresno, and that is saying something. Fulton G. Berry, who was on the spot throughout, was so impressed that he told the chief to set up "cigars" for all hands. Out of the sixteen hands on No. 1, hook and ladder, fourteen responded, and the same proportion were present with No. 1 engine. No. 2 turned out in full.

The fire broke out sporadically four times between 8 and 9 o'clock, and it was not till 9:15 that the engines left. At 10 o'clock another small outbreak occurred in the central part of the building, but it was quickly put out by the "chemical."

About fifteen rooms were damaged by fire and water, chiefly by the latter. The carpets in these rooms were mostly spoiled and the walls will have to be re-papered. There were twenty-five guests in the house, some of whom sought other quarters temporarily, but most of them stayed, and all will have their breakfast in the hotel as usual this morning. The dining room escaped damage, and there is very little injury to the southern and eastern portions of the hotel. The insurance was placed with Noble Bros., and will cover all loss.

The Cowan house was built about twenty years ago, and enlarged from time to time by additions. It was known as the Southern Pacific hotel up to January 1st of the present year, when Mr. Cowan became the lessee and changed the name.

IN A HURRY.

Rushing Business Issuing Naturalization Papers.

The number of persons applying for their naturalization papers in this county at present is very large. The chief rush seems to be for the final papers, which entitle the holder to all the rights of citizenship, including voting, which is usually the great object in view. Only a few days more remain in which to get out the last papers, if the applicants wish to vote at the coming election. This accounts for the rush to take out the papers.

There are also the usual number of persons taking out their first papers, or declarations of intention, as they are called. It is amusing, some times, to hear them ask questions. Some of them, fresh from the other side of the ocean, will take out their first papers, and then ask if they can vote. They look surprised when told that they must wait three years more, and ask in amazement, "Is this not a free country?"

Equal Suffrage League.

The members of the Equal Suffrage League were to have held a debate at Spinney hall last night on the question of a uniform standard of morality for men and women. At the appointed hour Mrs. Dr. Schermerhorn, the president, and Mrs. Lucy Mead, the secretary, were in their places, but the audience was so small and so many speakers were absent that the debate was postponed for a week.

PROHIBITION POINTERS.

Not Yet Decided Whether Full Ticket Will Be Nominated.

EDITOR REPUBLICAN:—Will the Prohibitionists nominate a ticket? Will they indorse temperance candidates on other tickets? or what will they do?

These are questions that are being asked every day, especially by anxious candidates, and for the benefit of all interested, I will make a brief statement.

As to the first question: So far as I see now, a ticket will be nominated. The central committee will meet in Fresno, Wednesday, August 8th, to determine time and place of holding a convention.

As to indorsing temperance candidates, that will be determined at the convention. Some very good bait has been thrown out in that direction, but it looks as though there are fewer suckers than baits.

Many get the erroneous idea that we are an organization bound together for the purpose of assisting temperance men to get office.

That is a very good thing, but we will see what the cranks do when the convention meets.

A short decisive canvas, and good nominees with the independent and conscientious voting that will be done this fall will insure us a large vote. A convention will be held about the last of August.

G. W. WYLLIE,
Chairman Executive Committee.

Burned With Powder.

From the Madera Mercury.

Kyle Hutchinson, a small boy, who, with some companions, were playing with powder last night was badly burned. He had made a "volcano," which failed to burn, and stooped down to see what was the matter with it. When he had his face near the powder it went off and burned his face severely. His eyebrows were burned off and his face filled with powder. The waist he wore took fire and the flames were with some difficulty extinguished. Mrs. Dr. Butin was called and applied some healing lotion to the burns.

Attention, F. and A. M.

Members of Fresno Lodge No. 247, F. and A. M., and visiting brethren, will meet at the Masonic Temple this morning at 9 o'clock sharp, for the purpose of attending the funeral services of our deceased brother, John C. Hewitt. Bring few extra teams to the Temple. By order W. M.

C. C. ELLIOTT, Sec. *

For a first-class photo go to Rembrandt studio. E. R. Higgins, 1156 I street. *

Mothers and nurses all the world over have given their teething babies and feverish children Stedman's Soothing Powders. Try them*

Fruit cans, home made, at Donahoo, Emmons & Co's. *

Fruit cans, our own make, extra heavy tin; no poisonous acids used; Barrett, Hicks & Co. *

See our new lawn mower. Donahoo, Emmons & Co. *

Paints, oils, varnishes, brushes at Donahoo, Emmons & Co's. *

Garden hose, guaranteed brands, for sale only by Barrett, Hicks & Co. *

The Great Strike Is Over!

Trains are again running!
So am I,
And turning out 16 pounds fine granulated sugar for $1.
Eastern bacon at 15c per pound.
sugar cured ham at 18c per pound.
New Orleans molasses at 50c per gallon
Clover syrup at 85c per gallon.
Eastern Savon soap, 90c per box.
Who? Where?
At B. T. Scott's Barton opera house.
Is that so?
It is a fact. Whoopee-la! Go it Scott; that's why your place is always crowded with customers.
Scott, when do you open at Clovis?
Next month.
Bully! We'll be there; your prices are bound to capture every one who lives on Little and Big Dry Creeks. Good by; Uncle Jones will be down Monday for his supplies.

It affords us great pleasure to offer the public a remedy that is so sure in its effects on the mucous membrane of the nasal organs as that promised in the

Sunset Catarrh Cure.

There is no Catarrh so bad or offensive but can be relieved at once, and a cure effected in a short time by using the SUNSET CATARRH CURE. For sale by all druggists; price 50 cents.

THE SUNSET CATARRH CURE is worth its weight in gold. You will say this when you have used it. It is a surprise to everyone.

Headache relieved at once by one application of the SUNSET CATARRH CURE. Catarrh always goes from bad to worse, and hundreds have become discouraged. It is to this class we appeal the strongest, as the soothing and healing qualities of the SUNSET CATARRH CURE, after one application, will make them take courage and hope again. The SUNSET CATARRH CURE will certainly cure all who will use it. Please try it once. For sale by all druggists. Price 50c per box. *

Two Lives Saved.

Mrs. Phoebe Thomas of Junction City, Ill., was told by her doctors she had Consumption and that there was no hope for her, but two bottles of Dr. King's New Discovery completely cured her and she says it saved her life. Mr. Thos. Eggers, 130 Florida St., San Francisco, suffered from a dreadful cold, approaching Consumption, tried without result everything else, then bought one bottle of Dr. King's New Discovery and in two weeks was cured. He is naturally thankful. It is such results, of which these are samples, that prove the wonderful efficacy of this medicine in Coughs and colds. Free trial bottles at Webster Bros' drug store. Regular size 50c and $1. *

Electric Bitters.

This remedy is becoming so well known and so popular as to need no special mention. All who have used Electric Bitters sing the same song of praise. A purer medicine does not exist and it is guaranteed to do all that is claimed. Electric Bitters will cure all diseases of the liver and kidneys, will remove pimples, boils, salt rheum, and other affections caused by impure blood. Will drive malaria from the system and prevent as well as cure all malarial fevers. For cure of headache, constipation and indigestion try Electric Bitters. Entire satisfaction guaranteed or money refunded.

For sale at Webster Bros. City Drug Store, corner K and Mariposa streets, Fresno. Price 50 cents and $1 per bottle.*

Bucklen's Arnica Salve.

The best salve in the world for cuts, bruises, sores, ulcers, salt rheum, fever sores, tetter, chapped hands, chilblains, corns, and all skin eruptions, and positively cures piles, or no pay required. It is guaranteed to give perfect satisfaction or money refunded. Price 25 cents per box. For sale by Webster Bros., Druggists, corner K and Mariposa streets, Fresno. *

METEOROLOGY.

A Method to Determine the Locality of Meteors.

EDITOR REPUBLICAN:—The following method may be utilized to determine the location of meteors and other aerial phenomena:

Whenever people discover anything of an extraordinary nature above the earth let them draw a straight line toward it, about two feet long, or longer if convenient, in a place where it could be easily preserved for a short time, on the ground. A stick would do as an instrument for drawing the line.

If a number of such lines were drawn in different localities surely some would be found that would cross one another at angles if the lines were continued far enough. Then it would be an easy matter for a mathematician to select two of those locations most convenient for the purpose, determine the distance and direction between them, and also determine the direction of the lines drawn from both places toward the meteor, and then calculate from the angles thus formed where those two lines would cross each other.

Even now, if two points could thus be found where people were positive of the direction in which the meteor of last Friday evening appeared, it would be easy to find its locality, and perhaps the meteor itself.

J. C.

IN THE NICK OF TIME.

Mrs. Runner's Baby Dead—A Picture Just in Time.

MARQUETTE, Mich, 7-22, '94.

Prof. P. F. Adelsback, Fresno, Cal.:

Dear Professor—Enclosed find $1.50 for which please send me one more dozen of little girls pictures, taken while I was in your city. My little girl was taken sick and died shortly after my arrival home, and as they were very good, I would be much pleased if you will send them as soon as you can. Sincerly yours,

MRS. J. J. RUNNER.

The above letter shows that parents ought to be careful that they have pictures of their children while they are in good health and with you; there is no telling what may happen to them tomorrow. It costs but little and it is a duty you owe your children; a duty you owe yourself, your friends and relatives, and why not attend to it at once. Prof. Adelsback makes pictures for $1.50 a dozen and turns out only first-class work. He has unlimited patience with children, and to him is where you ought to go to have your work done. He is located at 1822 Mariposa street, where he does all kinds of photographic work at reasonable prices. *

When Mamma is Gone

To the mountains or the seashore, papa goes for his midday lunch to the New Palm Garden, opposite the Barton opera house, where he finds the finest of everything. Marchand boneless sardines, imported Swiss cheese, Westphalian ham, extra strong limburger, Wienerschnitzel, cold rounds and fine salads are specialties. Wieland's extra pale on draught, straight from the keg through the faucet; no lead coil used. *

The Fresno Cash Store

SELLS

SUGAR,
FLOUR,
BACON,
LARD,

and other Staple Groceries at hard time prices.

H. C. REVLEONE, Prop.,
1131 J street.

The Board of Education of the City of Fresno school district will open bids for 2250 square feet of slate, slate at 8 o'clock, August 1, 1894. Slate must be best quality, even smooth surface, uniform thickness, three-eighths inch. Sample must accompany bids. Slate delivered f.o.b. cars, Fresno. For sizes apply to G. P. Cumming, Secretary Board of Education.

If you want a refrigerator get the best—the Alaska—at Barrett, Hicks & Co's.

Car cooking and heating stoves just received at Donahoo, Emmons & Co's. *

Note Kutner-Goldstein Co's Prices on Groceries and Provisions.

16½ pounds dry granulated sugar	$1 00
Eastern sugar cured hams, per lb	16
Eastern bacon, per lb	14
Fresno flour, per sack	90
Stockton flour, per sack	95
Clover syrup, per gallon	75
Eastern soap, per box	85
Arbuckle coffee, per pound	25

We sell groceries cheaper than any one in Fresno.

KUTNER-GOLDSTEIN CO.

A Little Daughter

Of a Church of England minister cured of a distressing rash, by Ayer's Sarsaparilla. Mr. RICHARD BINKS, the well-known Druggist, 207 McGill st., Montreal, P. Q., says:

I have sold Ayer's Family Medicines for 40 years, and have heard nothing but good said of them. I know of many

Wonderful Cures

performed by Ayer's Sarsaparilla, one in particular being that of a little daughter of a Church of England minister. The child was literally covered from head to foot with a red and exceedingly troublesome rash, from which she had suffered for two or three years, in spite of the best medical treatment available. Her father was in great distress about the case, and, at my recommendation, at last began to administer Ayer's Sarsaparilla, two bottles of which effected a complete cure, much to her relief and her father's delight. I am sure, were he here to-day, he would testify in the strongest terms as to the merits of

Ayer's Sarsaparilla

Prepared by Dr. J. C. Ayer & Co., Lowell, Mass.

Cures others, will cure you

EXPRESS. DRAYING. STORAGE.

S. A. PACKARD & SONS,

Office, 1840 Tulare street, near Postoffice

TELEPHONE 199.

Furniture, Piano and Safe Moving a Specialty.

REMOVAL!

N. L. ALLEN

Real Estate Agent and Notary Public, Removed to

1041 J Street

Next Western Union Tel. Co.

Awarded Highest Honors—World's Fair.

DR. PRICE'S Cream Baking Powder.

The only Pure Cream of Tartar Powder.—No Ammonia; No Alum.

Used in Millions of Homes—40 Years the Standard.

THE LEADING DRY GOODS HOUSE OF FRESNO

W. McCallum & Co.

$50,000 Stock to be Slaughtered on Account of THE WILSON BILL.

THE GOLDEN OPPORTUNITY FOR CASH BUYERS!

The Purchasing Power of Money Greater than was ever known in the History of the United States

The Greatest Bargains Ever Offered.

100 pieces American Shirting Prints, 3½c a yard.
50 pieces Calico, light and dark colors, 5c a yard.
100 pieces best Amoskeag staple Ginghams, 20 yards for $1.
25 pieces best Dress Ginghams, 14 yards for $1.
50 pieces Seersucker, 12 yards for $1, cut down from 12½c a yard.

Wash Dress Fabrics.

20 pieces wool finished Henriettas, 10c, reduced from 15c.
25 pieces Wash Pongee, 10c, reduced from 15c.
50 pieces best American Sateen, 12½c, were 20c.
28 pieces English Sateen, 15c, reduced from 25c.
35 pieces genuine French Sateen, 25c, reduced from 50c.
50 pieces Tennis Cloth, 14 yards for $1, reduced from 12½c a yard.

House Furnishing Goods.

20 yards yard wide Bleached Muslin, $1, quantity unlimited
14 yards yard wide Hope Lonsdale Muslin, $1.
12 yards yard wide No. 1 Lonsdale Muslin, $1.

Table Linen.

Table Linen at lower prices than ever known in Fresno.
Towels at prices which must make a rapid clearance.

Lace Curtains.

Lace curtains 50 percent under regular prices.
Lace Curtains range $1, $1.50, $2, $2.50, $3.50 and $5 a pair

Laces! Laces!

We have cut down the prices of our entire Lace stock, well known to be the largest and most select ever shown in this market.

Parasols.

Parasols at Clearing Prices.

Ladies' Waists.

Ladies Blouse waists from 25c.

Hosiery.

50 dozen Ladies' drop stitch, fast black, ribbed Hose, 10c a pair.

We again impress on the purchasing public the importance of coming early in the forenoon, thus avoiding the unpleasantness of an afternoon rush.

W. McCALLUM & CO

Mariposa and J Streets

Report of the Condition — OF THE —

First National Bank

OF FRESNO.

At Fresno, in the State of California, at the close of business, July 18, 1894.

RESOURCES.

Loans and discounts	$273,083 57
Overdrafts, secured and unsecured	26 42
U. S. bonds to secure circulation	50,000 00
Stocks, securities, etc	30,361 30
Banking house, furniture and fixtures	11,853 16
Other real estate and mortgages owned	14,956 67
Due from National banks (not reserve agents)	3,050 00
Due from State banks and bankers	7,648 85
Due from approved reserve agents	26,821 89
Checks and other cash items	717 84
Fractional paper currency, nickels and cents	315 27
Lawful money reserve in bank, viz:	
Specie $ 30,450 18	
Legal tender notes 10,000 00	40,080 18
Redemption fund with U. S. Treasurer (5 per cent of circulation)	1,125 00
Total	$574,773 34

LIABILITIES.

Capital stock paid in	$100,000 00
Surplus fund	12,500 00
Undivided profits, less expenses and taxes paid	21,965 19
National bank notes outstanding	22,500 00
Due to State banks and bankers	5,008 87
Dividends unpaid	120 00
Individual deposits subject to check	147,221 75
Demand certificates of deposit	142,406 61
Certified checks	18 00
Total	$574,773 34

State of California, County of Fresno, ss

I, E. A. Walrond, cashier of the above named bank, do solemnly swear that the above statement is true to the best of my knowledge and belief.

E. A. WALROND, Cashier

Subscribed and sworn to before me this 31st day of July, 1894.

F. M. CHRYSSEN, Notary Public in and for the County of Fresno, State of California.

[SEAL.]

Correct—Attest:
C. L. WALTER,
O. J. W. OLDWARD,
T. C. WHITE,
Directors.

STRAWBERRY SHORTCAKE

Strawberries With Pure Cream,

ICE CREAM WITH OUR DELICIOUS VANILLA WAFERS,

Chocolate Eclairs, Cream Puffs, Turnovers and Cream Rolls

ALWAYS ON HAND

—AT THE—

City Bakery and Restaurant

1038 I Street.

CRAIG & SANFORD

Try a loaf of our Celebrated Cream Bread. It is delicious.

VOTED FOR HENRY CLAY

ONE OF FRESNO COLONY'S LIVELY OCTOGENARIANS.

His Twin Sister In Ohio Is As Healthy As Himself.

Octogenarians are interesting beings at all times, but it is not often given to one of twins to attain, far less often to exceed, the traditional three score years and ten. And when the octogenarian twin's life companion jogs down the vale of years as evenly as himself the case is rare enough to occupy a prominent niche in the records of vital statistics.

William S. Wharton of Fresno colony is an octogenarian who fulfills these conditions. He lives with his sons, W. W. Wharton and F. A. Wharton, who are thrifty and fairly prosperous ranchers.

The old gentleman was interviewed yesterday by a REPUBLICAN reporter, who found him visiting the ranch of Ambrose Cartwright in Central colony. He was busy cutting and slicing peaches and pears for the preserving process, and chatted away with the cheerfulness of old age, but in a perfectly connected and intelligent way. Not once did he repeat himself, and his accuracy of memory as to facts and dates was phenomenal.

"I was born near Cincinnati, O., on April 5, 1810," said Mr. Wharton, as calmly as if speaking of an event that happened a decade ago. "My twin sister, Aseneth, is about half an hour younger than I am. My first vote was cast for Henry Clay.

"I voted for General Harrison in 1840. I belonged to the old whig party, the most honest, in my opinion, that has ever handled the reins of government in the United States. I remember the Tippecanoe and Log Cabin campaign perfectly well. The boys in our section dug a canoe out of a buckeye tree and hauled it down to Batavia. I remember old Tom Corwin particularly well. He was a fine speaker. Old Davy Fisher was another of the campaigners that lives in my memory of those lively times.

"I remember Jesse R. Grant, the father of General Grant, very well. Jesse was in the saddlery business, and I bought leather of him. I knew young Grant well, but not so well as his father. Certainly, there was nothing in the younger Grant's character, as I knew him, that suggested any possibilities of his becoming a great military genius, and President of the United States. I voted for him both times, and have voted the Republican ticket right along, since the old whig party ceased to exist."

Mr. Wharton was asked what he thought of the Populists, and smiled pitiingly. There were several other members around at the time, and their comments seemed to indicate that the Populistic doctrine has not noticeably infected Central colony.

Changing the subject, Mr. Wharton said that he had received a letter from his twin sister in Felicity, Ohio, only a few days before. She was in good health and living with a widowed daughter. Two of Mr. Wharton's daughters live out in Fresno colony with the rest of the family. The eldest son, J. F. Wharton, who served through the civil war in an Ohio regiment, was the first Republican elected to the assembly from this county. He died about six years ago.

Questioned as to his health in past years and his personal habits, Mr. Wharton said that he had not needed the services of a doctor for twenty-five years, and does not need them now. He is free from all the physical ailments incident to old age; rises at sunrise, eats well, sleeps well, and does some sort of work every day. "The last drink of whisky I took was in 1852," said the veteran with a smile. "I belong to the Methodist church, and that, you know, is a prohibition church. My only care is for my home in the better land." He said this very quietly and reverently, without the slightest air of hypocrisy or false sentiment.

"I never used tobacco in any life," continued the old man. The reporter, who had just finished smoking a "Missouri meerschaum" a minute before the interview, bowed his guilty head and mentally subtracted forty years from his own term of life on the smoking proposition.

"These times that we are having now," said Mr. Wharton, "remind me of some remarks I heard General Harrison make in one of his speeches. He said: "If there be anything the government of the United States needs, who shall say the government shall not have it?"

Married by Contract.

On May 30th, of this year, William Howell, aged 22, and Rosie Palm, aged 16, were married by contract before W. S. Crawford. The consent of the girl's parents was withheld from the young people and they took that course. The affair was kept secret till yesterday when it leaked out in course of a trial in court. The young couple now await the forgiveness and blessing of the parents.

Fresno's Military Strength.

The total number of men in Fresno county, subject to call for military duty, is 2831. County Assessor Hutchinson has completed the list and it will be forwarded to General Muller. This list includes no one over 45 or under 18 years of age, and no cripple or invalid, Indian or Chinese, and no foreigner who has not become a citizen.

There Will be no Strike.

The following dispatch was sent out from San Francisco by W. A. Bissell, general freight agent of the Santa Fe, to the agents of that road:

"You can deny in most emphatic terms the report which has been circulated as to probable strike on Santa Fe line. It is entirely without foundation. Everything is running smoothly."

July Weather Summary.

Facts from J. R. Williams' report on July weather are gleaned as follows for the month just past: The mean temperature was 83. The highest 106; lowest 56. The total was one degree greater than the average for six years past. Total movement of the wind 5347. There was a trace of rain.

Lost His Mustache.

A peculiar case was noted last evening in Fresno. Policeman King's mustache fell out in two hours. He cannot account for it, nor was such another case ever heard of in this part of the country. He felt an itching on his upper lip, and rubbing it with his hand he found that his mustache had rubbed off. He does not know what to think of it.

Lubricating oils—all kinds—at Donahoo, Emmons & Co's.

Ice chests, refrigerators, water coolers, going cheap. Donahoo, Emmons & Co.

Get your plumbing and gas fitting done by Barrett, Hicks & Co.; sixty years experience—(twenty years apiece.)

Keep the hair healthy and of a natural color by using Hisle's Hair Renewer

Wire cloth, screen doors, at Donahoo, Emmons & Co's.

The Mayflower Club.

The Mayflower, a woman's club in Boston, is a good object lesson in club economics to more than the sex to which its membership is exclusively limited. Formed solely for the purpose of affording a quiet place where its members could lunch when in the business district of the city, it has just held its second annual meeting and look over of the club affairs, to find that it is in a most prosperous condition financially. It has long been considered a sine qua non of the running qualities of men's clubs that no cafe attached to them could support itself without a bar, but the Mayflower has demonstrated differently. It has no bar, does not sell wines or liquors of any sort, and through the past year has paid for itself in every way and left intact for future emergencies its reserve fund. To meet its growing popularity its membership has been increased to 400, which, however, does not by any means clear off its waiting list.—Boston Correspondent.

A Bride In Knickerbockers.

I have never heard even the most rabid advocate of rational (?) dress suggest that they would grace the form of a bride on her wedding day, says an English writer. A skirtless, knickerbockered maiden, with a wreath and veil, savors of the region of farcical comedy, and I doubt whether a reverend gentleman would not consider himself justified in refusing to perform the ceremony until the bride presented herself in less manly array. However, the New Zealand clergy are less wedded to sartorial conventions, for one of them, said to be "a sympathizer in the great reform of women's dress," recently united a pair at Christchurch — not, however, in a church, but a private house—when the bride wore stone blue bengaline coat and knickers, long embroidered vest, a wreath of flowers and bridal veil. Among the guests were many ladies in the manly attire affected by fair bicycle riders, and the bridesmaids had also discarded skirts.

Women's First Vote In Ohio.

By a recent act of the Ohio legislature the Paxton special school district has been created in Miami township, Clermont county. Consequently an immediate election of a board of trustees for the new district became necessary, and at this election, which was held May 11, women voted for the first time in Ohio. It was recognized as a historic event. The schoolhouse was made beautiful with flowers, plants and patriotic decorations, and a handsome silk flag floated from the staff on the belfry. A ticket was nominated entirely of women—Mrs. Harriet Paxton, Mrs. Ellen Hutchinson and Mrs. Mary A. Reeves—and was unanimously elected. It was arranged that Mrs. Reeves, the wife of City Passenger Agent of the Big Four J. E. Reeves of Cincinnati, should cast the first ballot ever cast by a woman in Ohio. Of about 60 votes 20 were cast by women.—Boston Woman's Journal.

Women Cyclists.

American women of fashion have been slow to adopt the Parisian craze—it can only be called that—for bicycling, but it begins to look as if the force of its contagion has really crept across the sea. A high class print recently published a Worth bicycling costume, and by chance the writer heard a day or two ago at one of the large shops an order for 25 cycling gowns of an approved sort to be sent to Tuxedo. These are merely straws, but with more that are discernible seem to indicate the way the wind is setting. Bicycle fashions are indeed becoming a distinct department. A golden rule for women cyclists is that which is rigorously followed by the thoroughbred horsewoman—allow no loose ends. Have everything about your toilet secure. Loosely done hair, flying ribbons, unnecessary furbelows of any sort, are to be tabooed.—New York Times.

English "Female Typists."

Female typists, as they are called in England, have at length been recognized as a portion of the permanent civil service, and a treasury minute just issued lays down regulations for their employment. Some 60 ladies are serving in various offices at a rate of 14 shillings a week, increasing by 2 shillings per week per year to a maximum of 25 shillings. They have no claim to pension and are liable to dismissal at a week's notice. The pay has now been slightly improved, the right to a pension conceded and more liberal regulations made as regards holidays and absence through illness. Should a woman elect after serving six years or more to marry she will receive a gratuity of one month's pay for each year served.—London Globe.

"Dodo's" Latest.

Miss Margot Tennant, who sat for the portrait of "Dodo," in Mr. Benson's fin de siecle story, and has now wedded, is the most talked of woman in England, her witty speeches being handed from mouth to mouth and eventually ending in print. When congratulated on her engagement to Mr. Asquith, who also belongs to the Souls club, she said, "Oh, yes, two 'Souls' with but a single thought—for a time."—London Standard.

Hair Bleachers.

Here is a small item clipped from an exchange, which for obvious reasons should be kept on its travels: "Two months ago a young girl, who lives in Poughkeepsie, applied a bleaching preparation to her hair, and since then she has been confined to her bed with threatened congestion of the brain. Her hair and the skin on her head have both come off."

A Way Women Have.

Dr. Parkhurst thinks that the woman suffrage agitation will wear itself out in time. But let it once show the least signs of wear, and such is the frugal habit of the gentle sex that they would furbish it up as good as new.—Philadelphia Record.

Horses Can Count.

A Russian doctor has been experimenting to find how far some domestic animals can count. The intelligence of the horse, as shown in mathematics, seems to surpass that of the cat or the dog.

The doctor found a horse which was able to count the mile posts along the way. It had been trained by its master to stop for food whenever they had covered 25 versts. One day they tried the horse over a road where three false mile posts had been put in between the real ones, and, sure enough, the horse, deceived by this trick, stopped for his oats at the end of 22 versts, instead of going the usual 25.

The same horse was accustomed to bring fed every day at the stroke of noon. The doctor observed that whenever the clock struck the horse would stop and prick up his ears as if counting. If he heard 12 strokes, he would trot off contentedly to be fed, but if it were fewer than 12 he would resignedly go on working. The experiment was made of striking 12 strokes at the wrong time, whereupon the horse started for his oats in spite of the fact that he had been fed only an hour before.—St. Louis Globe-Democrat.

HIGH SCHOOL PLANS.

THE BOARD AGAIN CONSIDERING THEM.

Nearly All the Architects Have Submitted Revised Plans and Specifications.

The ten days' extension which the board of education gave to the architects to make modifications in their plans, expired last night. A full board was present when Chairman Church called the body to order. The architects were nearly all present, too, and looked fresh and ready for the fray. Some miscellaneous business was transacted before the board proceeded to examine the plans.

George Fosterisen of Salt Lake City, whose plans were very favorably looked upon at the last meeting of the board, was present in person to push his end of the transaction. The other architects present were J. M. Curtis, L. S. Stone, J. Cather Newsom and R. C. Ball of San Francisco; H. A. Thomas and A. C. Swartz of Fresno. The plans of Preston & Locke of Los Angeles, W. B. Bell of Los Angeles and N. A. Comstock of San Diego were submitted, but the architects themselves were not present. Each architect was given ten minutes to explain the merits of his plans. Nearly all of the architects left the exterior of the proposed school building the same as before, but presented new plans for the interior. Most of them were aware of the defects and objectionable features in their former plans, and they evidently made good use of every suggestion and hint thrown out. As a result, some very ingenious arrangements of rooms were embodied. After all the plans had been examined and the principal changes noted the board adjourned to meet at 2.30 o'clock this afternoon, when a final decision will probably be reached.

Before the board took up the consideration of the plan they opened the bids that had been received for furnishing the slate blackboard for the ward school. Samples of the slate accompanied each bid. W. F. Webber & Co. of San Francisco offered to furnish the slate, which will be something over 2,000 feet, at 33 1-3 cents per square foot for slate four feet wide, and 32 cents for board three feet wide.

The Pacific School Furnishing Company of San Francisco put their figure at 34 and 35 cents per square foot. These were the only bids received.

In order to make a daylight examination of the samples, action on the bids was postponed until this afternoon.

The bill of Leonhart Bros. for $260 on a special contract for deafening the second floor of the ward school building was order paid. Leonhart Bros. were also allowed the sum of $2347.50 as a second payment on their contract on the ward building. W. H. Downing, the supervising architect, was allowed $150 as his salary for the month of July.

A TERRIBLE FIGHT.

It Was In the Stokeroom of the Steamer New York on Her Recent Trip.

When the big New York was cutting her way through a thick bank of fog Friday night a few miles off the Hook, Third Engineer Raum climbed down into the stokeroom and told Chief Fireman Hinz that he should get up more steam. The engineer spoke in such a commanding tone that the chief fireman got nettled and replied that, in his opinion, the steam pressure under which the ship was then working was sufficient for the required speed.

The engineer became enraged and with a curse grabbed a 12 foot poker, the handle of which was protruding from one of the immense furnaces, and was about to run the redhot iron through the body of the chief fireman when Fireman Wagner threw himself upon him from behind and bore him down, thus saving the life of Hinz.

Then commenced a terrible life and death struggle between Wagner and the engineer. The men were on a platform from which the coal is shoveled into the furnaces. Both men are of powerful build, with muscles of steel. They gripped each other where they lay and rolled over and over. Each tried hard to push or roll the other into one of the blazing furnaces. About 40 coal passers and firemen stood around, but could not interfere, as the chief fireman told them to keep aloof. Wagner had the advantage of being naked to the waist, while the engineer's movements were somewhat hampered by his close fitting uniform.

Wagner finally managed to get hold of his adversary's throat, and he tightened his grip until the engineer's eyes bulged from their sockets. Then he let him go. Raum was almost dead. A bucketful of water was dashed into his face, and he revived sufficiently to drag himself to the elevator and be hoisted on deck.

Two hours later Fourth Engineer Peters came down the stokeroom and told Wagner that one of the machinists wanted to see him. The fireman went up to one of the coal bunkers, where the machinist was said to be waiting. Here Wagner was attacked by Peters and knocked down and almost beaten to death. He says that the first blow struck was by Peters, who hit him on the right temple with a brass knuckler, in consequence of which he almost lost consciousness. Then the two fell upon him mercilessly.

Wagner made no complaint to the captain or any of the officers, believing, he said, that he would not get justice against a superior officer. He went before United States Commissioner Shields when the New York came into port and swore out a warrant against the two engineers setting forth the facts related. They were arrested by United States Marshal Jacobus and Deputy Marshal Solomon. Their examination was postponed until June 23.—New York World.

No Compulsion.

There are some women in New York city who are actively opposing woman suffrage upon the singular ground that they do not want it. That it is their duty to aid in correct legislation for the community seems never to have entered their heads. They say they do not want to vote. Nobody will compel them to, even under woman suffrage. There is no compulsion about it. We know of men who do not want to vote and do not do it. Men who stay away from the polls are not run after by the constable, nor would the women be. But why should women who do want to vote, and who consider it their duty to use their influence for the well regulation of society, be forbidden the opportunity to do so?—Salem (Mass.) Observer.

Muslin Wedding Dresses.

Because muslin is the fashion for wedding frocks for June brides this year it does not of necessity mean that the hard times have struck even wedding outfits. It is a bad dressmaker who cannot make a wedding outfit of white muslin as expensive as one of silk. It is lace year, and lace—good lace, which alone is worth buying—is never inexpensive. Lace, however, is like diamonds—an investment—for it lasts years and never really goes out of fashion.—Boston Journal.

FOR LITTLE FOLKS.

The Jumping Wishbone.

Here is an interesting suggestion: When the turkey has been duly served and nothing is left but a pile of bones, pick out the "wishbone"—the bone which is shaped like the one shown in the illustration.

Stretch across the bone a double string and twist the string around a

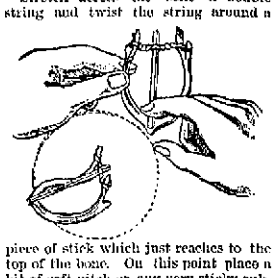

piece of stick which just reaches to the top of the bone. On this point place a bit of soft pitch or any very sticky substance strong enough to grip the end of the stick; then place the wishbone on the table, and when the twisted string has overcome the resistance of the pitch the bone will jump high into the air. On this principle "jumping frogs" are made.

The Foolish Rooster.

"Here, chick, chick!" called Harry, opening the gate of his poultry yard.

He had just traded off a small colony of rabbits for half a dozen fowls, and he was very proud of them, for they were beautiful birds, especially Narcissus, the handsome rooster.

He really shone in the sunlight as he came hopping out, with his scarlet comb, green tail and navy blue wings and breast. But I think his pretty head must hold a very small brain.

As soon as Harry let him out for exercise he stalked straight to the cellar window and gave it a savage peck. Then he stopped to crow and then rushed at it again, fiercer than ever.

You see, he thought that his own reflection in the glass was another bird, and he wanted to fight with it.

And so he could not take a stroll in the green grass, nor scratch in the flower beds, nor even peck at the grasshoppers and beetles that the hens made such a fuss about. He only fought his own shadow till it was time for him to be shut up again.

I think his brain must be very small indeed.—Youth's Companion.

Clipping Their Claws.

One of the hardest tasks that the keepers in museums and zoological gardens are ever called upon to perform is to trim the claws of certain wild animals. This is necessary, because if it were not done once in awhile the claws would be apt to turn into the flesh from lack of exercise. In the wild state the animals use their claws so much in climbing, etc., that it keeps them sharp and wears them down to the right length. In captivity, of course, they cannot do this, and their keepers have to resort to all kinds of tricks to accomplish it. Even our pet cats find it necessary to sharpen and shorten their claws occasionally and can often be seen scratching on the bark of trees for that purpose.

Little Ruth Looked On.

Little Ruth Cleveland made her first public appearance in Washington recently, when she went with her mother and her governess to see the amateur performance at Albaugh's theater in which Secretary Carlisle's grandchildren danced. The affair was given by Mrs. Carlisle, with the assistance of a number of young society people, the money to be applied to the repair of The Hermitage, the home of Andrew Jackson.

The Twinkling Stars.

The twinkling stars, with angel eyes, begin to peep from darkening skies;
The daisy hides her lowly head, and dewdrops light the way to bed.
O Jesus, from thy throne of light
Watch o'er thy little one tonight!

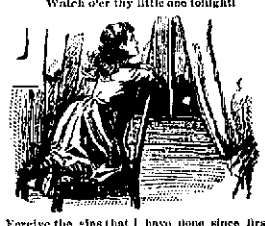

Forgive the sins that I have done since first upon the golden sun,
And make my spirit clean and white, like moonbeams shining pure and bright.
O Jesus, from thy throne of light
Forgive thy little one tonight!

I thank thee on my bended knee for those dear ones thou givest me;
But, with my hand on mother's breast, oh, let me ever love thee best!
O Jesus, from thy throne of light
Watch over those I love tonight!
—Christian Work.

Pat's Explanation.

A car driver in County Clare, Ireland, asked by his fare the name of some berries in the hedge, said:

"Oh, they're blackberries, your honor."

"But these are not black—they are pink," objected the passenger.

"Oh, yes, your honor," returned Pat, "but blackberries are always pink when they are green."—London Truth.

The "Angry" or Sensitive Tree.

The "angry tree" is a woody plant which grows from 10 to 25 feet high. This peculiar tree, if it be disturbed, shows every sign of vexation, even to ruffling up its leaves like the hair on an angry cat and giving forth an unpleasant odor.—St. Louis Republic.

The Text.

A 5-year-old Richmond miss, on returning from church one Sunday, was asked to repeat the text, whereupon she gravely quoted, "There'll be a candy social in the vestry next Wednesday evening at 7 o'clock."

A Novel Pack of Cards.

A pack of cards were displayed for sale in a certain window awhile ago which were really very curious and interesting. The kings and queens were veritable personages, as were the knaves, who figured as crown princes of modern history. The queens of Spain, Italy and England made three of the face cards, while there was a pretty compliment to our own "reigning sovereign" in making Mrs. Cleveland queen of hearts. Wilhelm, Humbert, the czar and the little boy in Spain were the four rulers masculine, and the czarowitz, the crown prince of Germany, with his flaxen head, he of Italy and the Prince of Wales made up the rest.—Philadelphia Press.

THIS COUPON

Entitles the holder to part 1, 2, 3, 4 or 5,

Glimpses of America

On presentation at

THE REPUBLICAN OFFICE

And payment of 10 cents.

MELANIE GAVOTTE.

Arranged by PAUL CAMP. Music by W. E. BOGET.

Tempo di Gavotte.

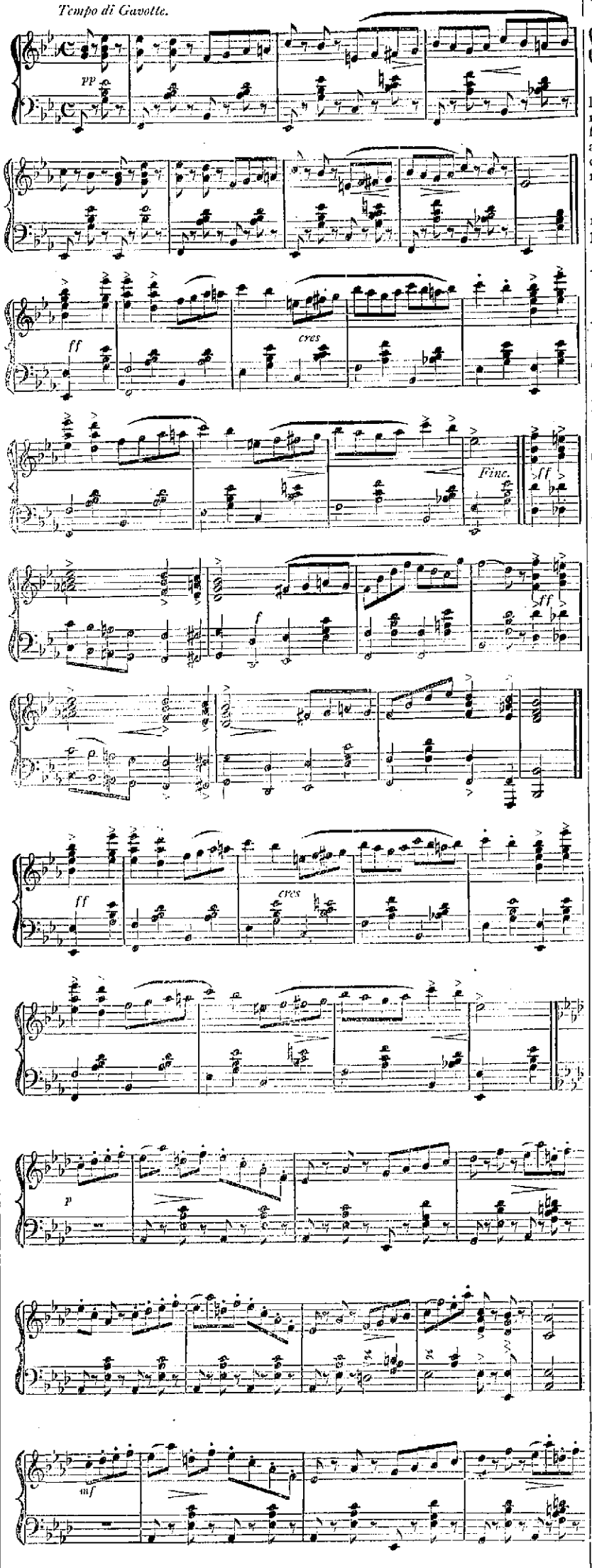

Melanie Gavotte.

TOLL HOUSE AND PINE RIDGE STAGE LINE

Leaves Fresno Mondays and Thursdays from Fahey's hotel at 6.30 a. m. going to Toll House and all important places of resort on

PINE RIDGE,

Including Kenyon's, Ockenden's, Musick's mills and headquarters on the ridge at Flume company's mill. Stage stops on up trip at Academy for dinner. Stage returns leaving Flume mill Wednesdays and Saturdays, making the entire down trip in one day.

Stage will call for passengers inside of city limits.

Special attention given to the welfare and comfort of passengers. All business intrusted to my care promptly attended to at moderate charges.

A. W. PETREA, Prop'r.

Office at Fahey's Hotel.

THE BOHEMIAN,

HEADQUARTERS FOR

THE CELEBRATED BUFFALO EDELBRAU

The Best Beer on Draught in the City.

Also Reimported Crab Orchard Whisky.

The Best Lunches in the City

FRITZ PAATSCH, Proprietor, 1019 J Street

THE TIVOLI

—AGENCY FOR THE—

Celebrated Pabst Milwaukee Beer!

The Finest Draught Beer on the Pacific Coast

The nicest and most centrally located place in the City of Fresno. Best brands of Wines, Brandies, Whiskeys and Cigars. All kinds of Delicacies always on hand. Prompt attention given to all orders.

1825 Mariposa Street. Telephone 91.

Our Clearance Sale —OF— SUMMER DRESS GOODS!

Our customers know, by the logic of experience, that money can be saved when our firm announces such a SALE, and this season will be no exception to our established rule. Our remaining

SUMMER GOODS

must go, and our reduced prices will sell them quickly.

All of our light colored Challies, good style, 3c a yard.

A good line dark Challies reduced from 10c to 5c a yard.

Two cases new staple and fancy Ginghams, 5c yard

Printed Henriettas, very choice styles, formerly 15c, now 12 yards for $1.

Canton Cloth, a popular fabric, in dark and medium colors, reduced from 20c to 10c a yard.

Fancy striped Mulls, handsome goods, from 18c to 10c a yard.

Full line of Irish Lawns, linen finish, old price 15c, reduced to 10c a yard.

Crepe Moirees, very few left, heretofore 25c, reduced to 12½c.

Lace Fancies, satin stripes one of the great 1894 novelties, reduced from 30c to 15c—and many other BARGAINS.

PARASOLS! PARASOLS!

Our stock of Colored Parasols at less than cost of manufacture.

Louis Einstein & Co. PIONEER STORE

FRATERNAL SOCIETIES

A. O. U. W.

YOSEMITE LODGE No. 177, A. O. U. W.—Meets every Tuesday evening in new Spinney building, corner I and Merced streets. A cordial invitation is extended to all members of the order. J. W. BODDICK, M. W.
J. M. COLLINS Recorder.

Knights of Pythias.

FRESNO LODGE, NO. 168, K.P., MEETS Friday evening of each week at Castle hall, Spinney building, I street.
J. T. KAOLIN, C. C.
W. W. RUBLE, K. R. S. Box 301.
O. P. KIRLDSEN, M. F.

Masonic Meetings

MASONIC TEMPLE, CORNER TULARE AND I STREETS

FRESNO LODGE, NO. 287, F. & A. M. Stated meetings on Friday on or before the full of the moon.
GEO. H. MONSON, W.M.
C. C. ELLIOTT, Secretary.

O. E. S., RAISINA CHAPTER NO. 59, MEETS every second and fourth Thursday of each month at 8 o'clock in Masonic Temple.
MRS. LORLLA STEVENS, Worthy Matron.
MRS. ELIZA F. GRIMES, Secy.

Odd Fellows

FRESNO LODGE NO. 168, I.O.O.F, meets Monday evenings at 7.30 in I.O.O.F. Hall, north 1st., opposite Pleasanton hotel. All odd Fellows are cordially invited to attend.
G. W. GARRETT, N.G.
E. M. BISHOP, Secretary.

CENTRAL CALIFORNIA LODGE NO. 548, I. O.O.F., meets every Thursday evening at 7.30 o'clock in I.O.O.F. Hall, north I street, opposite the Pleasanton hotel. A cordial invitation is extended to all sojourning brothers.
J. F. HAMILTON, N.G.
M. A. MORGAN, Secretary.

FRESNO REBEKAH DEGREE LODGE NO 156, I.O.O.F., meets the first and third Saturday evenings of each month at 7.30 o'clock in Odd Fellows hall, Spinney building, opposite Pleasanton hotel. All visiting Rebekahs cordially invited.
MRS. ELLA NORTON, N.G.
MISS ANNIE KNOWLOCK Secretary.

K. of P. Meetings.

VINELAND LODGE, NO. 67, K. OF P.—Meets every Wednesday evening at 8 o'clock in their castle hall, Odd Fellows' Hall, Spinney block, I street, opposite Pleasanton Hotel Fresno. GEO. A. GRAHAM, C. C.
T. A. BELL, K. of R. and S.
H. BISHOP, M. F.

Foresters

COURT YOSEMITE No. 8428, ANCIENT ORDER of Foresters of America.—Meet every Monday evening in Edgerly hall, Tulare street, at 8.30. Sojourning Brothers cordially invited.
By order of W. Y. JOHNSTON, C. R.
ROY HALL, Rec. Sec.

YOSEMITE CIRCLE NO. 214, COMPANIONS of the Forest, ladies' branch of the Ancient Order of Foresters of America, meets second and fourth Wednesdays of each month at Edgerly hall. Visiting Companions cordially invited. By order of MRS. H. TURNER, C.C.
M. COLE, Rec. Sec.

Grand Army

ATLANTA POST G.A.R., MEETS THE FIRST and third Thursday of each month at Edgerly hall, corner J and Tulare streets. All members in good standing are invited.
P. C. RUSSELL, P. C.

Election Notice—School Tax.

NOTICE IS HEREBY GIVEN TO THE qualified electors of Scandinavian School District, County of Fresno, State of California, that an election will be held on the 4th day of August, A. D. 1894, at which will be submitted the question of voting a tax to furnish additional school facilities and to maintain school for two teacher, eight months, in said Scandinavian School District.

It will be necessary to raise for this purpose the sum of $500.

The polls will be open at the school house in said district from 1 o'clock p.m. until 6 o'clock p.m. of said day.

The officers appointed to conduct the election are: W. K. Kauffman for Inspector, K. Swensen and Caroll Ghent, Judges.

D. I. KAUFFMAN,
W. S. WALTZ,
ERIC JOHNSON,
District School Trustees.

j19 2t4 saw

Notice to Stockholders.

IN PURSUANCE OF A RESOLUTION OF THE Board of Directors of the Fresno Home Packing Company, a corporation, duly organized and existing under and by virtue of the laws of the State of California, duly passed at a special meeting of said Board of Directors held on the 19th day of May, 1894, you are hereby notified that a special meeting of the stockholders of said corporation will be held on Saturday, the 1st day of September, 1894, at 2 o'clock p.m. of that day, at the office of said corporation, in the Fresno National Bank building, on the corner of I and Tulare streets, in the city of Fresno, county of Fresno, State of California, that being the principal place of business, and the office of said corporation, and the building and office where the Board of Directors usually meet, for the purpose of determining whether or not the capital stock of this corporation shall be increased from its present amount of ten thousand dollars to an amount not exceeding seventy-five thousand dollars.

Dated, Fresno, June 19, 1894.

THOMAS H. LYNCH,
Secretary of the Fresno Home Packing Co.

j30saw6td